The cover features a background image of a two-lane road with a double yellow line, stretching towards a bright sunset over a horizon. The sky is filled with soft, golden light. In the upper left, there is a dark blue graphic of the state of Ohio with the word "Ohio" written in white. To the right of this graphic is a dark blue rectangular box with a white border containing the text "DRIVER MANUAL" and "DIGEST OF MOTOR VEHICLE LAWS" in white capital letters.

Ohio

DRIVER MANUAL

DIGEST OF MOTOR VEHICLE LAWS



Ohio
BMV

BMV.OHIO.GOV

OCTOBER 2022

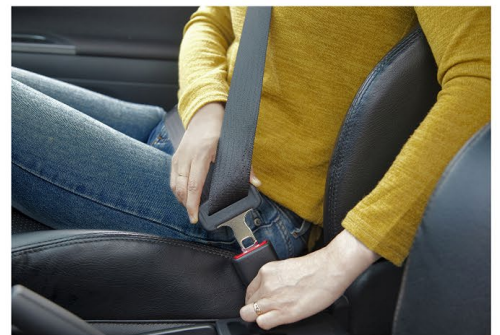

ABOUT THIS MANUAL

The Ohio Bureau of Motor Vehicles (BMV) oversees driver and motor vehicle licensing and registration among other services. We strive to make your experience with the BMV more convenient and efficient.

The BMV offers the Ohio Driver Manual as a study guide for those needing an Ohio Driver License, required by law to drive a motor vehicle in Ohio, and sets out guidance on motor vehicle laws. This manual alone may not cover all applicable motor vehicle laws.

The Ohio Driver Manual explains the general process for obtaining a Driver License and provides a summary of laws and safe driving practices. The manual is not a substitute for, and does not supersede, the Ohio Revised Code or the Ohio Administrative Code. The information in this manual is subject to change.

The [Ohio Driver Manual](#) is available on the BMV website in English, Somali, Spanish, large-print (English), and audio (English) versions.

Use the links provided throughout the manual to access additional resources.

*For additional information about Ohio's BMV services,
visit the BMV website at www.bmv.ohio.gov.*

Ohio **BMV** ONLINE SERVICES

- Complete the knowledge test*
- Schedule a driving test
- Save your place in line at a Deputy Registrar License Agency
- Renew or reprint your Ohio Driver License or ID Card*

**Fees apply*



CONTENTS

SECTION 1: HOW TO GET YOUR DRIVER LICENSE

Vision Screening and Knowledge Testing	1
Temporary Instruction Permit Identification Card (TIPIIC)	2
Driver Education Requirements (Under Age 18).....	3
Motorcycle Ohio.....	3

SECTION 2: BEFORE YOU DRIVE

Inspecting Your Vehicle	4
Driver Position: Seat and Mirror Adjustments	5
Safety Restraints.....	6

SECTION 3: BE ALERT

Vision	7
Fatigue	7
Aggressive Driving	7
Distracted Driving.....	7
Alcohol, Drugs, and Driving.....	8

SECTION 4: RULES OF THE ROAD

Speed Limits.....	9
Right-of-Way	10
Traffic Signals.....	10
Traffic Signs.....	11
Lane Pavement Markings.....	13
Two-Way Left Turn Only Lane	14
Crosswalks	14

SECTION 5: LEARNING TO DRIVE

Starting the Engine.....	15
Moving the Vehicle	15
Stopping the Vehicle	15
Steering	16
Backing Up.....	16
Intersections and Turning	16
Roundabouts or Traffic Circles.....	18
Lane Travel.....	18
Changing Lanes	19
Entering a Multi-Lane Highway.....	19
Exiting a Roadway	19
Passing	20
Railroad Crossings.....	21
Stopping for a School Bus	22
Parking	23

SECTION 6: STATE LAWS AND PENALTIES

Insurance - Financial Responsibility	24
Alcohol, Drugs, and Driving.....	24
Penalties	26
Riding on the Outside of a Vehicle.....	27
Child Passenger Restraints/Safety Laws.....	27

SECTION 7: SPECIAL DRIVING SITUATIONS

Police and Traffic Stops	28
When to Use Headlights.....	28
Night Driving	28
Driving in Fog	29
Winter Driving	29
Work Zones.....	29

SECTION 8: SAFE DRIVING TIPS

Visual Search.....	30
Speed Management.....	30
Space Management	31
Communicating	32
Preventing Injury from Hot Vehicles	33

SECTION 9: SHARING THE ROAD

Pedestrians	34
Motorcyclists	34
Bicyclists.....	35
Commercial Vehicles	36
Emergency Vehicles (Police, Fire, Medical Vehicles)	38
Move Over Laws	38
Slow Moving Vehicles.....	38

SECTION 10: EMERGENCY SITUATIONS

Avoiding Crashes.....	39
Vehicle Malfunctions.....	40
In the Event of a Crash	41

SECTION 11: TAKING THE DRIVING TEST

Maneuverability and On-Road Skills Testing.....	42
Abbreviated Adult Driver Training Course.....	44

SECTION 12: PURCHASE YOUR DRIVER LICENSE

Purchasing Your Driver License	45
Renewing Your Driver License	47
Driver License Classes	47

SECTION 13: WHAT ELSE SHOULD I KNOW?

New Ohio Residents.....	50
Save Our Sight Fund	50
Organ Donor Registry/Second Chance Trust Fund	50
Voter Registration	50
ID R Kids	50
Next of Kin – Emergency Contact Information	51
Living Will Designation.....	51
Armed Forces Designation	51

SECTION 1: How to Get Your Driver License

- Read this manual in its entirety
- Gather proof of identity documents using the [Acceptable Documents List](#)
- Study this manual to pass the knowledge test (See Sections 2 through 10)
- Get a Temporary Instruction Permit Identification Card (TIPIC) (See next page)
- If under age 18, complete a driver education training course and all required driving hours
- Schedule and pass the driving test (maneuverability and on-road skills tests) (See Section 11)
- Purchase your Driver License (See Section 12)

IN SECTION 1:

- VISION SCREENING & KNOWLEDGE TESTING
- TEMPORARY INSTRUCTION PERMIT IDENTIFICATION CARD (TIPIC)
- DRIVER EDUCATION REQUIREMENTS FOR THOSE UNDER AGE 18
- MOTORCYCLE OHIO

VISION SCREENING AND KNOWLEDGE TESTING

At age 15 years and six months, you meet the minimum age requirement to complete the vision screening and knowledge test.

Vision Screening

You must meet vision standards before you can get a Driver License. If you wear glasses or contacts, bring them with you. Driving restrictions could apply based upon vision screening results.

Knowledge Testing

Study and learn all materials in this manual for the knowledge test. Use the online [Sample Knowledge Test](#) to see how the questions are asked. The test is 40 multiple-choice questions (with a 75% passage rate needed) and is available in Arabic, Chinese, English, French, Japanese, Russian, Somali, and Spanish. You may use your own interpreter for all other languages by scheduling an appointment at a [Driver Exam Station](#) only.

- If you pass – Go to a [Deputy Registrar License Agency](#) to purchase a Temporary Instruction Permit Identification Card (TIPIC) within 60 days of passing the test (see TIPIC information on the next page).
- If you fail – You must wait one day before retesting. There is no limit on how many times you can take the knowledge test, but you can only take it once in a day.

Knowledge Testing is available in the following ways:

- Online through [BMV Online Services](#). A convenience fee of \$5 and a credit card processing fee will be charged for the online service.
- In-person at a [BMV Driver Examination Station](#).
- In-person at select [BMV Deputy Registrar License Agencies](#).

Disability Accommodations:

Contact your local [Driver Exam Station](#) for knowledge test and/or driving test accommodations.

SECTION 1: How to Get Your License

TEMPORARY INSTRUCTION PERMIT IDENTIFICATION CARD (TIPIIC) – ORC 4507.05

Once you successfully complete the vision screening and knowledge test, visit a [Deputy Registrar License Agency](#) within 60 days to purchase a TIPIIC.

- If a TIPIIC is not purchased within 60 days, you must start over with the vision screening and knowledge test.
- Applicants must present documents from the [Acceptable Documents List](#) to prove the following elements of identity:
 - Full legal name
 - Date of birth
 - Social Security number (if assigned)
 - Citizenship or legal presence
 - Ohio street address (two documents proving address are needed for a federally-compliant card)
- If the applicant is under age 18, the applicant’s parent or guardian must be present to co-sign the TIPIIC application.
- If you have an Ohio Identification (ID) card, it will be canceled when the TIPIIC is issued. An Ohio resident may hold only one Driver License or ID card at a time.

TIPIIC Restrictions

- **Under age 16:** If under age 16, the driver must have a parent, guardian, custodian, licensed driving instructor, or a person age 21 or older, who acts in *loco parentis*, occupying the front passenger seat beside the permit holder.
- **Age 16 to 17:** Driving with any valid licensed driver, age 21 or older, in the front passenger seat is permitted, **except** from midnight to 6 a.m. when the driver must be accompanied by a parent, guardian, or custodian who holds a valid Driver License.
- **Age 18 and over:** Practice driving only if accompanied by a licensed driver age 21 or older.
- **All ages:**
 - Drivers must carry the TIPIIC at all times when driving.
 - The eligible adult in the front passenger seat shall not be intoxicated.
 - The driver and all passengers must wear safety belts.
 - Use of any mobile electronic device is prohibited while driving.
 - Total number of occupants in the vehicle cannot exceed the total number of safety belts installed in the vehicle.

Section 1: How to Get Your License

DRIVER EDUCATION REQUIREMENTS (UNDER AGE 18)

To obtain a Driver License, a driver under age 18 must meet these requirements:

- Complete a driver education class at a licensed driver training school with 24 hours of classroom or online instruction, and 8 hours of driving time.
- Complete 50 hours of driving with a parent or guardian, with at least 10 hours of night driving.
- Hold the TIPIC for at least six months.

Find a driving school and additional information at [Ohio Driver Training](http://www.drivertraining.ohio.gov) (www.drivertraining.ohio.gov).

MOTORCYCLE OHIO

Obtain a motorcycle license or endorsement by completing a motorcycle skills test at a Driver Exam Station or completing the Motorcycle Ohio's *Basic Rider Course*. The [Motorcycle Operator Manual](#) (MOP 0100) provides further guidance to obtain a motorcycle endorsement.

Enroll in a motorcycle training course and find more information at [Motorcycle Ohio](http://www.motorcycle.ohio.gov) (www.motorcycle.ohio.gov).

Motorcycle **Ohio**

SECTION 2: Before You Drive

INSPECTING YOUR VEHICLE

When it comes to road safety, you cannot control other drivers or road conditions, but you can control your vehicle's maintenance. Ensure your vehicle is safe for you and your passengers before you drive.

Vehicle Equipment Regulations – ORC 4513 and OAC 4501:2-1

Ohio law states:

"No person shall drive or move, or cause or knowingly permit to be driven or moved, on any highway any vehicle or combination of vehicles which is in such unsafe condition as to endanger any person."

Additionally, no vehicle is to be equipped with or permitted to have protruding objects, broken sharp edges, or vehicle parts that would be dangerous to a person coming in contact with them.

Ohio law also defines the equipment required for vehicles and the conditions that equipment must meet.

The average motor vehicle should have this equipment:

- **Steering assembly** that operates normally, with no excessive play in the steering wheel
- **Tires** with a minimum of 1/16-inch tread depth and no major bumps, bulges, or damage
- At least two **seat belts** in the front seat
- Brakes:
 - **Service brake** that is adequate to slow, stop, and control the vehicle
 - **Parking brake** that is adequate to hold the vehicle on a grade
- Lights:
 - Two **headlights**, one on each side, in working order
 - Two **red reflectors** on the rear of the vehicle, visible from 300 feet
 - One **taillight** that emits red light, visible from 500 feet
 - Two **red stop lights** (brake lights) visible from 500 feet when the brakes are applied
 - **White light** to illuminate the rear license plate, visible from 50 feet
- **Turn signals** in working order, visible from 300 feet:
 - Two at the front of the vehicle
 - Two at the rear of the vehicle
- **Windshield wipers** in good working condition, able to clear precipitation from the windshield
- **Rear-view mirror** providing an unobstructed view to the rear of the vehicle
- **Horn** in good working order, audible from 200 feet, and identifiable as a motor vehicle horn
- **Exhaust system** in good working order and constant operation
- **Window light transmission** within the acceptable percentages:
 - Windshield: 70% light transmission (standard for most new cars)
 - Side windows of front seat: 50% light transmission, plus or minus 3%

IN SECTION 2:

- **INSPECTING YOUR VEHICLE**
 - TIRES
 - LIGHTS
- **DRIVER POSITION: SEAT & MIRROR ADJUSTMENTS**
- **SAFETY RESTRAINTS**
 - AIR BAGS
 - SAFETY BELTS

Does your vehicle have safety recalls? Search with your vehicle's Vehicle Identification Number (VIN) for recalls at the National Highway Traffic Safety Administration (NHTSA) website: <http://www.nhtsa.gov/recalls>.

SECTION 2: Before You Drive

Tire Safety

Crashes due to tire maintenance are preventable, and simple steps can save lives. Driving on underinflated or overinflated tires or tires with low tread can lead to safety issues on the road.

Tire Inflation:

- Maintain the tires at the vehicle manufacturer's recommended tire pressure level. The vehicle manufacturer's recommended tire pressure, measured in PSI, is indicated on the door jamb.
- Check tire pressure when the tires are the same temperature as the surrounding air.
- Remove the cap from the valve stem and use a pressure gauge to check the tire pressure.
- If the number is too low, inflate your tires to the correct level. If the number is too high, release air from the tire valve.

Tire Tread Depth – A tire in safe condition has a minimum of 1/16-inch tread depth on the road surface and is free of major bumps or bulges, breaks, or tread damage. A common way to check tire tread depth is with a U.S. penny coin. Place the coin with President Abraham Lincoln's head into the tire's deepest groove. If you see all of the President's head, your tires are too worn—don't drive on them, and make sure to replace them.

Studded Tires – In Ohio, studded tires are legal from November 1 through April 15.

Know When to Use Your Lights

Headlights – Ohio law requires headlights to be on sunset to sunrise, at any time visibility is poor (rain, snow, fog, etc.), and any time the windshield wipers are in use because of precipitation. High beam headlights can be used at any time headlights are used except when an oncoming vehicle is approaching.

Turn Signals – Use the turn signals to show intention to turn right or left, to change course of direction, or to change lanes on a multi-lane road. Activate a turn signal at least 100 feet prior to changing direction.

Hazard Lights – Use hazard lights to increase visibility of a vehicle stopped on or near a roadway.

DRIVER POSITION: SEAT AND MIRROR ADJUSTMENTS

Adjusting the Driver's Seat – Practice good driving posture by sitting upright with your back against the seat and feet on the floor. Before driving, adjust the seat to have a clear view through the windshield and full control of the vehicle's foot pedals and steering wheel, leaving appropriate space for airbag deployment. When your seat is adjusted properly:

- Your foot pivots smoothly from brake to accelerator while your heel is kept on the floor.
- The top of the steering wheel is no higher than the top of your shoulders and below chin level.
- There is at least 10 inches between your chest and the steering wheel to allow appropriate space for airbag deployment.
- Head restraints are adjusted so the head restraint contacts the back of your head and not below the level of your ears, to avoid whiplash.



SECTION 2: Before You Drive

Adjusting the Mirrors – Before driving, adjust the mirrors for the best view towards the vehicle’s sides and rear.

- Inside rear-view mirror: The rear-view mirror is the primary mirror for the view to the rear. Adjust so that it frames the rear window, and traffic flow to the vehicle’s rear appears in the mirror.
- Outside mirrors: Properly adjusted outside mirrors reduce blind spots and provide maximum visibility to the side and rear on both sides of the vehicle. Reduce blind spots with these adjustments:
 - Left-side mirror:
 - ◆ Rest your head against the closed driver-side window
 - ◆ Adjust the mirror until the vehicle’s left-edge is barely visible.
 - Right-side mirror:
 - ◆ Lean to the right so your head is directly above the center console.
 - ◆ Adjust the mirror on the right side so that the rear edge of the vehicle can barely be seen. You will not see the left and right sides of the vehicle when glancing in the outside mirrors; however, this adjustment adds 12 to 16 degrees of additional viewing area to each side of the vehicle. Additionally, this allows the vehicle from the rear-view to move into the side-view mirror, and then when it leaves the side-view mirror, the vehicle is visible in the peripheral view of the driver.

SAFETY RESTRAINTS

Air Bags – Air bags are supplemental restraints and are designed to work best in combination with safety belts. In a crash, air bags and safety belts reduce the chance that your head and upper body will strike some part of the vehicle interior. Read your vehicle owner’s manual for specific information about the air bags in your vehicle.

Safety Belts – Ohio’s mandatory safety belt usage law requires drivers and front-seat occupants of most passenger vehicles to wear safety belts whenever they drive or ride in a motor vehicle on Ohio’s roadways.

Safety belts should be worn even if the vehicle is equipped with air bags.

Always fasten your safety belt and make sure all passengers are using safety belts or child restraints. Drivers and front seat occupants must wear safety belts. For drivers under age 18, the number of vehicle occupants is limited to the number of safety belts originally installed and all occupants must wear safety belts.

It is important to wear the safety belt correctly:

- The safety belt should be worn across bony areas (shoulders and hips).
- A shoulder belt is worn across the shoulder and chest with minimal, if any, slack. Do not wear the shoulder belt under the arm or behind the back. Wearing the belt the wrong way could cause serious internal injuries in a crash.
- Adjust the lap belt so that it is snug and lies low across your hips after fastening. Otherwise, in a crash, you could slide out of the belt, resulting in injury or death.

What does good seat belt fit look like?

GOOD seat belt fit

The seat belt fits properly when:

- ✓ Shoulder belt lays on middle of the chest and shoulder.
- ✓ Lap belt lays on upper thighs, not the stomach.

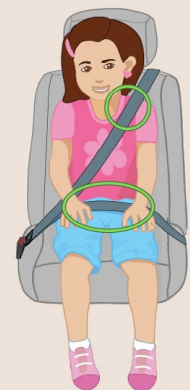

Always properly buckle children aged 12 and under in the back seat!

SECTION 3: Be Alert

Driving is one of the riskier tasks that you will do during your lifetime. Your ability to drive safely depends on good health and making correct decisions.

VISION

Because seeing well is so important to safe driving, have your eyes checked regularly by an eye doctor.

- If you complete the vision screening with corrective lenses, your Driver License will indicate a vision restriction and you must always wear your corrective lenses when driving.
- Avoid using dark or tinted corrective lenses at night.

For more information about Ohio's vision standards, refer to Ohio Administrative Code (OAC) Rule 4501:1-1-20.
<https://codes.ohio.gov/ohio-administrative-code/rule-4501:1-1-20>

IN THIS SECTION:

- VISION
- FATIGUE
- AGGRESSIVE DRIVING
- DISTRACTED DRIVING
- ALCOHOL, DRUGS, & DRIVING

FATIGUE

Fatigue is physical or mental tiredness that can be caused by physical or mental strain, repetitive tasks, illness, medications, or lack of sleep. Fatigue can affect your vision and decrease your reaction time.

AGGRESSIVE DRIVING

Aggressive driving occurs when an individual intentionally commits an action that endangers other persons or property. Aggressive driving examples are speeding, following too closely, unsafe lane changes, improper signaling, and failing to obey traffic signals and warnings signs.

DISTRACTED DRIVING

A distraction is anything that takes attention away from driving, whether it is physically taking your hands from the wheel, eyes away from the road, or mental activities that take your mind away from driving. Distracted driving can result in crashes causing serious harm to you, passengers, pedestrians, or other motorists.

Avoid all types of distraction – cell phone conversations, text messaging, arguments or emotional conversations with passengers, or eating while driving. Make sure children and pets are secured properly.



Taking your
eyes off
the road



Taking your
hands off
the wheel



Taking your
mind off
driving

SECTION 3: Be Alert

In Ohio, it is illegal to drive distracted. This includes using a handheld electronic device to write, send, or read text messages.

Drivers Age 18 Years and Older — Violation of this law is a ‘secondary’ offense (not a main cause for a traffic stop). If an Ohio driver commits a traffic violation while distracted and the distracting activity is a contributing factor, the driver is subject to a \$100 fine, or a fine and completion of a distracted driving course. Some local jurisdictions have primary offense ordinances in place. In those jurisdictions, using a cell phone while driving can be the main cause for a traffic stop.

Drivers Under Age 18 Years — It is illegal to use **any** electronic device while driving, even sitting at a traffic light or in a traffic jam.

- Exceptions allow use for navigation device purposes, or emergency services calls.
- Violation of this law is a ‘primary’ offense (a main cause for a traffic stop):
 - First violation: 60-days Driver License suspension and a \$150 fine.
 - Second violation: 1-year Driver License suspension and a \$300 fine.

ALCOHOL, DRUGS, AND DRIVING

In Ohio, it is illegal to operate a motor vehicle while under the influence of alcohol and/or drugs. Even legally prescribed or over-the-counter medication may affect an individual’s driving ability.

Effects of Alcohol and Drugs:

- **Vision** — May cause blurred vision; reduced ability to focus; and reduced ability to judge distance, speed, and the movement of other vehicles
- **Reaction Time** — Slows your ability to process information and respond to the driving task
- **Judgment** — Reduces your ability to perceive surroundings and make quick decisions

To further understand the serious consequences of impaired driving, see Ohio’s crashes and crash injuries on the Ohio State Highway Patrol’s [OVI Dashboard](#).

SECTION 4: Rules of the Road

SPEED LIMITS - ORC 4511.21







Speed limits are considered reasonable speeds based on the road’s design, the expected traffic volume, and dry weather without fog or other issues further affecting visibility. In less-than-ideal conditions (e.g., inclement weather, bad road conditions, or high traffic volumes), a reasonable speed may be slower than the posted speed limit. A reasonable speed is necessary for a driver to maintain control of the vehicle and to bring it to a stop within an assured clear distance ahead.

Regardless of the posted speed limit, Ohio law prohibits a person from driving at a speed greater than what allows the driver to stop in the distance available.

IN SECTION 4:

- SPEED LIMITS
- RIGHT-OF-WAY
- TRAFFIC SIGNALS
- TRAFFIC SIGNS
- LANE PAVEMENT MARKINGS
- TWO-WAY LEFT TURN ONLY LANE
- CROSSWALKS

Generally, speed limits are based on the type of road (two-lane, divided highways, etc.), and the road’s location as described in the examples below.

SPEED LIMIT	ROAD LOCATION / ROAD TYPE
	Alleys within a municipal corporation
	School Zones during recess and while children are arriving or leaving school during normal hours of operation
	Streets within a municipal corporation
	State routes or through highways, except controlled-access highways within municipal corporations outside business districts
	State routes within municipal corporations outside urban districts
	Freeways with paved shoulders inside municipal corporations
	Rural freeways

SECTION 4: Rules of the Road

RIGHT-OF-WAY







Right-of-way describes the priority of traffic flow, meaning a pedestrian or vehicle, has the right to proceed with precedence over others in a particular situation or place.

For the safety of all, yield the right-of-way to:

- The driver who is at or arrives before you at an intersection.
- Drivers in the opposing traffic lane when you are making a left turn.
- The driver on your right at a four-way intersection if both of you arrive at the intersection at the same time.
- Drivers on a public highway if you are entering the highway from a driveway or a private road.
- Drivers already on a limited access or interstate highway if you are on the entrance or acceleration ramp.
- Pedestrians, bicyclists, and other drivers who are still in the intersection (See Section 9 Sharing the Road).
- Public safety vehicles (emergency, police, fire).

TRAFFIC SIGNALS – ORC 4511.13

Traffic signals are lights that tell you when to stop and go. Traffic lights are usually at intersections and are red, yellow, and green from top to bottom. Some locations may have single green, yellow, or red lights; or the traffic lights may be horizontal instead of vertical.

TRAFFIC LIGHT COLOR		TRAFFIC MOVEMENT
RED		A red traffic light means stop before entering the intersection. You must wait behind the stop line, crosswalk, or intersection until the traffic light turns green.
YELLOW		A yellow traffic light indicates the color is about to change to red; use caution. Prepare to stop.
GREEN		A green traffic light means you may travel with caution through the intersection if it is clear to do so. A light marked with a green arrow indicates you can turn in the direction of the arrow without stopping.
FLASHING YELLOW		Slow down and proceed with caution. Be prepared to stop for any traffic flow that may be entering the intersection.
FLASHING RED		Stop behind a stop line, crosswalk, or intersection before entering and come to a complete stop. Be sure no traffic is traveling across your path of travel before entering the intersection.
INOPERABLE TRAFFIC LIGHT		Inoperable traffic lights are treated the same as a stop sign. Yield the right-of-way and use caution while entering the intersection.

SECTION 4: Rules of the Road

TRAFFIC SIGNS

Traffic signs indicate traffic rules, hazards, roadway location, roadway directions, and the location of roadway services. The shape, color, symbols, and instruction of these signs give clues to the type of information they provide.

Regulatory Signs regulate the movement of traffic. These signs give notice to travelers of traffic laws or regulations.



ALL TRAFFIC IN THIS LANE MUST STOP BEFORE PROCEEDING



OBSERVE POSTED SPEED LIMIT IN SCHOOL ZONE DURING RESTRICTED HOURS



USED AT INTERSECTIONS OF ONE-WAY ROADS, & FREEWAY EXIT RAMP



INDICATES A ONE-WAY ROAD



STOP ONLY IF OTHER TRAFFIC IS AFFECTED; YIELD TO ALL ONCOMING TRAFFIC

Prohibitory Signs instruct the viewer that an action is prohibited. The red circle with a slash represents the word 'NO.' Whenever this symbol appears on a sign, the illustrated action is prohibited.



NO LEFT TURN



NO U TURN



NO RIGHT TURN



NO BICYCLES

Warning Signs tell a driver of possible danger that might be ahead. The signs are usually yellow with black lettering or symbols and are diamond shaped.



ROUNDABOUT AHEAD



ROAD CURVES AHEAD



DOWNHILL GRADE AHEAD



INTERSECTION AHEAD; TURN LEFT OR RIGHT



TRAFFIC TRAVELS IN OPPOSITE DIRECTIONS



VEHICLE NEAREST THE BRIDGE HAS THE RIGHT OF WAY



PASSING IS PROHIBITED



BICYCLE CROSSING



LIMITED CLEARANCE AHEAD



ROAD BRANCHES AHEAD



SHARP RIGHT TURN AHEAD



PEDESTRIAN CROSSING AHEAD

SECTION 4: Rules of the Road

Work Zone Signs: These signs generally have a distinctive orange background. Nearing a construction zone, be alert, reduce speed, follow the directions of the signs, and watch for workers and equipment on the roadway/highway.

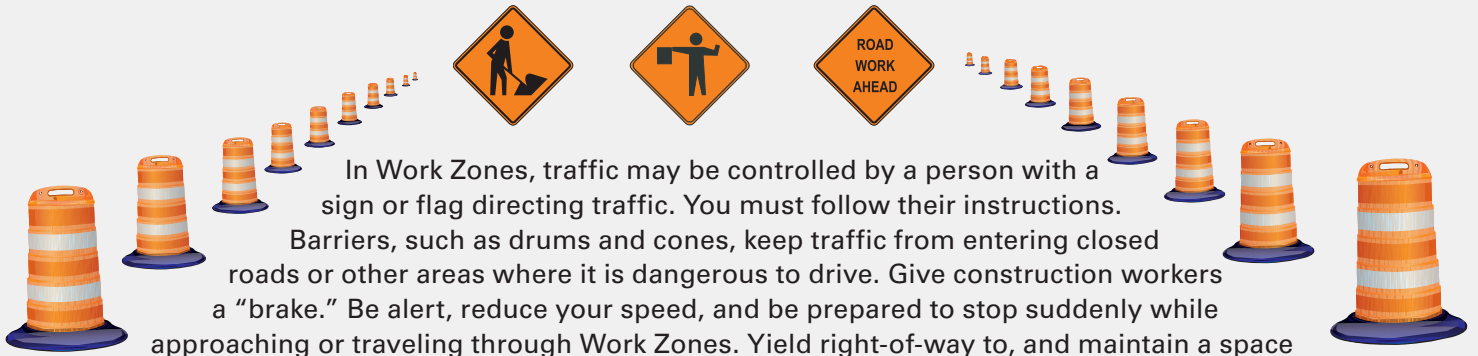

In Work Zones, traffic may be controlled by a person with a sign or flag directing traffic. You must follow their instructions. Barriers, such as drums and cones, keep traffic from entering closed roads or other areas where it is dangerous to drive. Give construction workers a “brake.” Be alert, reduce your speed, and be prepared to stop suddenly while approaching or traveling through Work Zones. Yield right-of-way to, and maintain a space cushion for workers or equipment on the roadway. Maintain a clear distance between your vehicle and the vehicle ahead - don’t “tailgate.” Consequences for traveling faster than the posted speed limit (“speeding”) in a Work Zone can include doubled fines and jail time.

Guide Signs’ shapes may be square or rectangular, and colors may be green, brown, or blue. These signs provide points of interest and services along the highway, information on intersecting roads, and help direct drivers to cities and towns. Guide signs can help you find hospitals, gas stations or service stations, restaurants, and hotels.



Route Number Signs: The shape and color of these signs indicate the type of roadway — interstate, U.S., state, city, county, or local road. Corresponding signs, distances, etc., in maps and GPS applications assist travelers in way-finding.



County Route Sign

Interstate Route Sign

Off-Interstate Business Route Sign

U.S. Route Sign

State Route Sign

SECTION 4: Rules of the Road

LANE PAVEMENT MARKINGS

Pavement markings are lines, arrows, words, or symbols painted on the roadway. They divide lanes, tell you when you may pass other vehicles, tell you which lanes to use for turns, define pedestrian walkways, and show you where you must stop for signs or traffic signals.

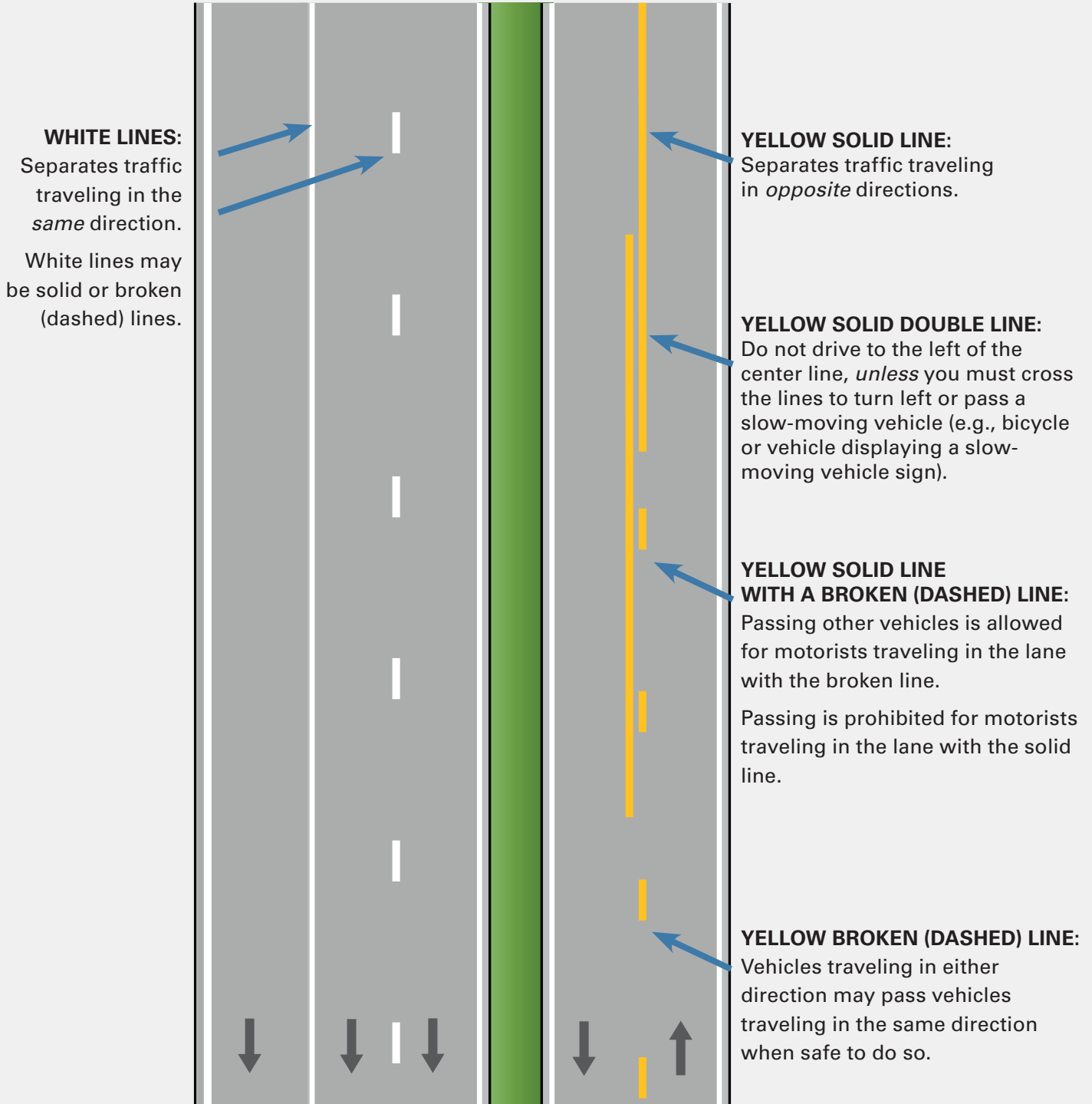

SECTION 4: Rules of the Road

TWO-WAY LEFT TURN ONLY LANE

A two-way left turn lane is marked with a broken yellow line and a solid yellow line on each side of the lane. It is also marked with white two-way left-turn lane arrows.

The marked center lane is for left turns only. Vehicles from either direction may use the center lane immediately prior to making a left turn. This is not a lane used for traveling or passing.



CROSSWALKS

Crosswalks define the area where pedestrians may cross the roadway.

You **must yield** the right-of-way to pedestrians entering or in a crosswalk. If there is a stop line before the crosswalk, the stop line must be obeyed.

Not all crosswalks are marked in the same way.

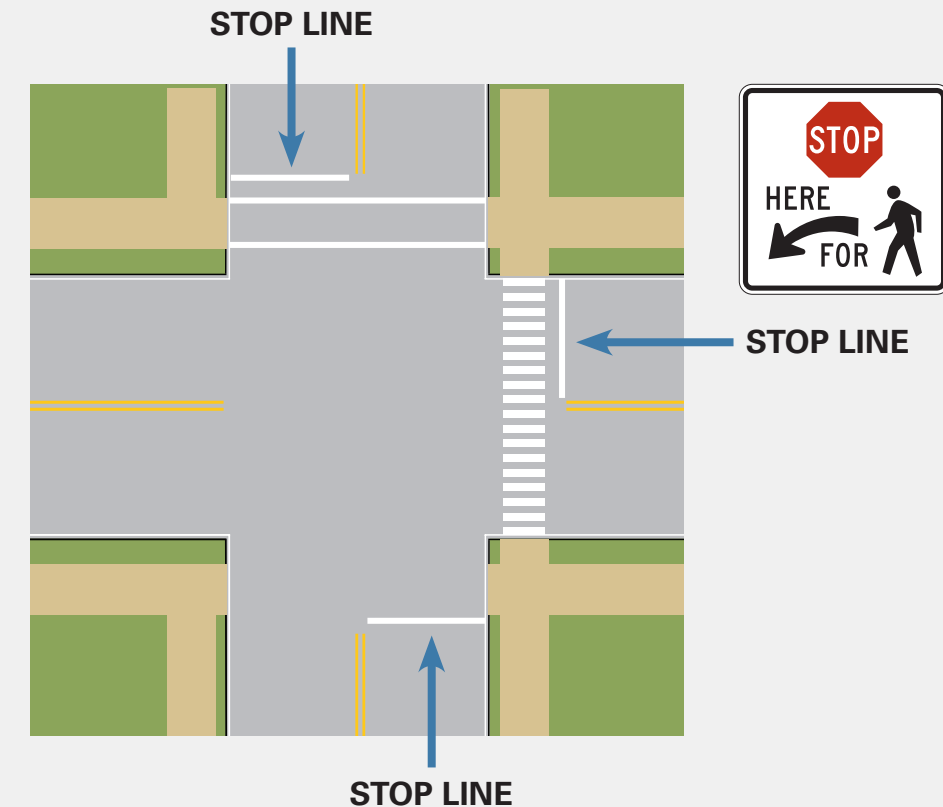

SECTION 5: Learning to Drive

STARTING THE ENGINE

Check the vehicle owner's manual for instructions to start the vehicle. To start the engine, place your right foot on the brake pedal and check the gear selector for park. Insert the key into the ignition and turn it, or push the Start button.

MOVING THE VEHICLE

Move the gear selector to "D" (drive). Check forward for a safe path and check for traffic to the sides and behind. Signal and if safe, move your foot off the brake and to the accelerator and press gently. Accelerate gradually and smoothly with the ball of your foot on the pedal and the heel of your foot on the floor.

STOPPING THE VEHICLE

Check your mirrors for traffic to the rear of your vehicle. Move your foot from the accelerator to the brake pedal. Press with steady pressure until your vehicle comes to a stop.

The distance it takes to bring a vehicle to a complete stop depends on several factors:

- Driver's reaction time
- Speed at which the vehicle is traveling
- The condition of the vehicle's brakes
- The condition of the pavement (wet, dry, icy, salted, gravel, etc.)

Allow 3-4 second following distance of the vehicle ahead of you.

A driver must stop:

- Behind the stop line or crosswalk at any stop sign or red traffic signal before entering an intersection.
- Behind the stop line or crosswalk at any red traffic signal where right or left turns on red are permitted. The driver may only proceed with a legal turn on red after coming to a full stop and yielding the right-of-way to all crossing traffic and to all pedestrians crossing the intersection.
- At a flashing red traffic signal, yielding to all traffic that does not have to stop.
- At the approach of a public safety vehicle (such as a police car, fire engine, or ambulance) displaying flashing lights and sounding a warning signal, unless the vehicle is traveling in the opposite direction on a divided highway. Move as far as possible to the right of the road and remain there until the emergency vehicle has passed.
- At a sidewalk, or if there is no sidewalk, at a point prior to entering the roadway, when emerging from an alley, driveway, or private road in a business or residential district. Drivers must yield the right-of-way to any pedestrian on the sidewalk.
- Before entering an intersection if there is not sufficient space on the other side to accommodate the vehicle. The law applies whether or not a traffic signal gives a driver the right to proceed.



IN SECTION 5:

- STARTING THE ENGINE
- MOVING & STOPPING THE VEHICLE
- STEERING & BACKING UP
- INTERSECTIONS & TURNING
- ROUNDABOUTS OR TRAFFIC CIRCLES
- LANE TRAVEL & CHANGING LANES
- ENTERING & EXITING A ROADWAY
- PASSING
- RAILROAD CROSSINGS
- STOPPING FOR SCHOOL BUSES
- PARKING

SECTION 5: Learning to Drive

STEERING

Turn the steering wheel in the direction you want the vehicle to move, whether moving forward or in reverse.

Place both hands on the outside of the steering wheel on opposite sides, at the **4 and 8 o'clock positions**, to maintain control of the vehicle and to avoid air bags if they should deploy. Your grip on the steering wheel should be firm but gentle.



BACKING UP

To back up your vehicle safely:

- Check behind your vehicle before you get in. Children and small objects cannot be seen from the driver's seat.
- Place your foot on the brake and shift to reverse.
- Grasp the steering wheel at the 12 o'clock position with your left hand. Place your right arm on the back of the passenger seat and look directly through the rear window. Use your mirrors for backing up but keep in mind that these mirrors do not show the area immediately behind your vehicle.
- Utilize backup/rear-view cameras, if applicable, but don't rely solely on the backup/rear-view camera, as it may not show the whole area.
- Accelerate gently and smoothly, keeping your speed slow. Your vehicle is much harder to steer while you are backing up. Steer slightly in the direction the rear of the vehicle should move. If backing up while turning, make quick checks to the front and sides. Continue looking to the rear until coming to a complete stop.

INTERSECTIONS AND TURNING

At all intersections, reduce your speed and search for:

- Traffic control devices;
- Oncoming and cross traffic, including motorcycles and bicycles - look left, right, then left again;
- Pedestrians;
- Roadway conditions; and
- Areas of limited visibility.

Turns

When turning:

- Signal your intentions.
- Search all corners for traffic controls, pedestrians, other vehicles and so on.
- Enter and maintain proper position in the lane that is closest to the direction you want to go.
- Look through the turn to the farthest point possible along the intended path.
- Accelerate smoothly to appropriate speed, make sure your turn signal is canceled, and check traffic to the rear.

SECTION 5: Learning to Drive

Turn Signal

A turn signal must be given at least 100 feet before the intended turn. This may be accomplished by using either a mechanical signal or the appropriate hand/arm signal.

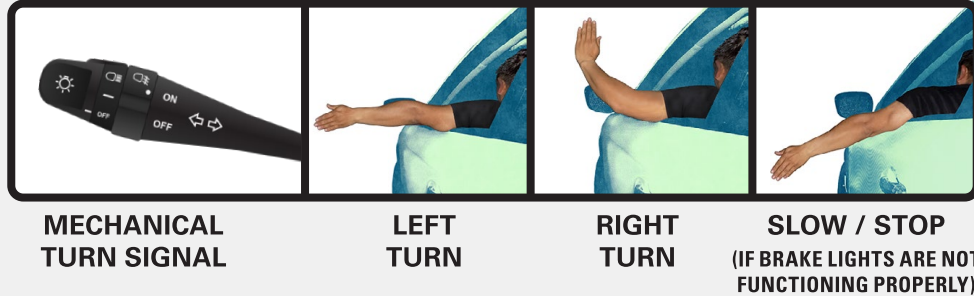

MECHANICAL
TURN SIGNAL

LEFT
TURN

RIGHT
TURN

SLOW / STOP
(IF BRAKE LIGHTS ARE NOT
FUNCTIONING PROPERLY)

Right Turns

- Avoid swinging wide to the left before making the turn.
- Always turn right from the right-most portion of your lane into the right-most portion of the street you're turning onto.

Left Turns

- When making a left turn, yield to oncoming traffic.
- Always turn left from the left-most portion of your lane into the lane furthest left, just to the right of the center dividing line of the street you're turning onto. This pertains to four-lane highways as well.

Multiple Lane Turning

- Identify and enter the lane from which you will turn.
- Stay in that lane until the turn is completed.

Turning on a Red Traffic Signal

Right Turn on Red — You may turn right at a red traffic signal, *unless a sign specifically prohibits it*. When making a right turn on red, you must come to a complete stop and allow all crossing traffic and all pedestrians to clear the intersection before you proceed.

Left Turn on Red — You may turn left at a red traffic signal, *only* from the extreme left lane of a one-way street onto another one-way street, unless the intersection has a sign posted forbidding a left turn on red.

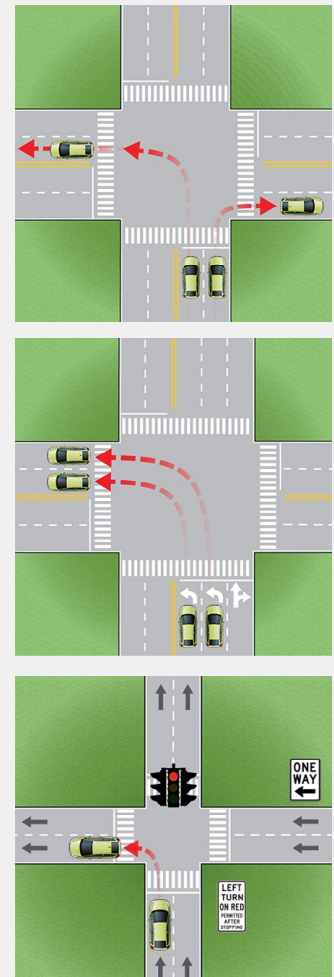

SECTION 5: Learning to Drive

Tips

- At a traffic signal when the light turns green, pause before moving into the intersection. Do not rely on other road users to obey traffic signals or signs, as they may not yield the right-of-way.
- When you encounter a situation where you have a green light, but traffic fills the roadway across the intersection, stop prior to the intersection and wait until traffic across the intersection moves forward. Do not move into the intersection and stop. Do not block traffic in the intersection.
- When turning onto a road, take the time to make sure your path of travel is clear and there is no crossing traffic. You need a large enough gap to get your vehicle across the roadway. You need enough space to turn into the appropriate lane and get up to speed.
- If an approaching vehicle has on its turn signal, do not pull out or turn in front of that vehicle without assured proper distance. Do not assume the vehicle is turning. The driver may turn after passing your vehicle or may have forgotten to turn off their signal.
- When stopped at a stop sign where you cannot see crossing traffic, edge forward to check for traffic before entering the intersection.

ROUNDABOUTS OR TRAFFIC CIRCLES

A roundabout or traffic circle is a circular intersection with design features that promote safe and efficient traffic flow. Vehicles travel counterclockwise around a raised center island, with entering traffic yielding the right-of-way to circulating traffic. When using roundabouts or traffic circles:

- Upon approaching a roundabout, check for signs regarding your travel direction. You cannot change lanes once you are in the roundabout.
- Slow down to enter the roundabout or traffic circle.
- Enter a roundabout or traffic circle in a counterclockwise direction.
- Yield to the traffic already in the roundabout or traffic circle.
- Look to the left for traffic and enter when the lane is clear.
- Once you have entered the roundabout, keep moving. Do not stop or change lanes.
- Proceed to the appropriate exit, turn on signal, and exit.
 - Use the 1st exit to turn right.
 - Use the 2nd exit to go straight.
 - Use the 3rd exit to turn left.
 - Use the 4th exit to make a U-turn.

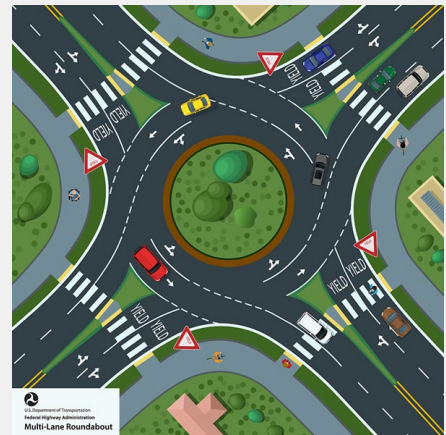

LANE TRAVEL

Drive on the right half of the roadway except when:

- Overtaking and passing another vehicle proceeding in the same direction.
- Driving on a road divided into three or more marked lanes.
- Driving on a road designed and posted for one-way traffic.
- Otherwise directed by a police officer or traffic control device.
- An obstruction makes it necessary for you to drive left-of-center. Yield the right-of-way to oncoming traffic.

When driving on a road with four or more lanes, drive in the right lane. Use the lane just right of center to pass and make left turns.

SECTION 5: Learning to Drive

CHANGING LANES

When changing lanes, first ensure the change can be made safely as described below:

- Check your mirrors and “blind spots” or areas around your vehicle that cannot be seen while using the rear-view or side-view mirrors, by turning your head and looking over your shoulder in the direction you plan to move.
- Identify a gap in traffic, signal, and look again in the direction of the lane change.
- Adjust your speed and steering into the lane.
- Cancel your turn signal.

ENTERING A MULTI-LANE HIGHWAY

Upon entering a freeway, be aware of the vehicle ahead, look over your shoulder in the direction you are merging and use your outside mirrors to identify a gap in traffic. Signal and use the acceleration lane to reach the speed of other vehicles to merge with the traffic flow. Make sure to cancel your turn signal.

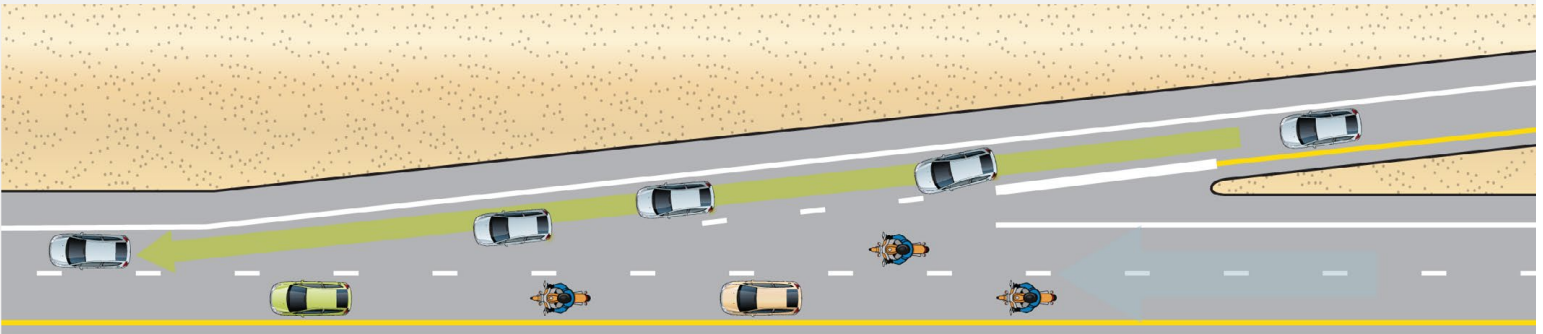

EXITING A ROADWAY

It is important to know where you are exiting the roadway. Plan to move to the lane closest to your exiting point early enough to avoid a quick lane change. Maintain your vehicle speed as long as you are on the main roadway. Signal your intention, move to the deceleration lane and slow your exiting speed. Check the posted speed for the deceleration lane.

If you miss your exit, take the next one. Do not use the opening through the median, which is for use only by emergency and public safety vehicles.

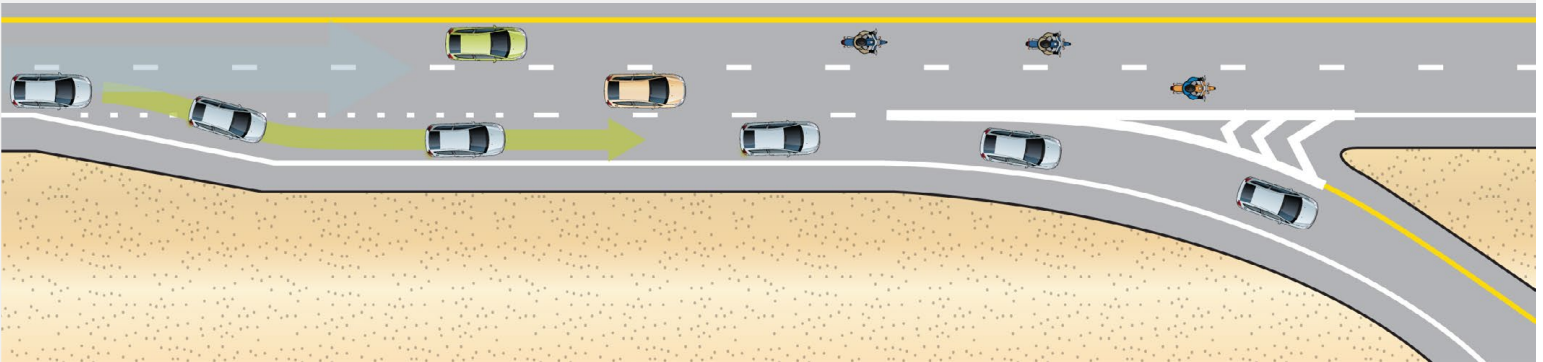

SECTION 5: Learning to Drive

PASSING

How to pass:

- Check for oncoming traffic.
- Check your mirrors and over your shoulder for following or passing vehicles.
- Signal your intentions when it is safe to pass.
- Steer smoothly into the passing lane.
- Maintain or adjust speed as necessary.
- Continue to pass until both headlights of the passed vehicle are visible in the rear-view mirror.
- Signal your intention to return to the lane.
- Steer smoothly into the lane, maintaining or adjusting speed as appropriate.

When being passed:

- Stay in your lane.
- Maintain a constant speed to allow the driver to pass you.

Do not attempt to pass when:

- An oncoming vehicle is approaching.
- Your view is blocked by a curve or a hill.
- At intersections.
- Before a highway-railroad crossing or bridge.

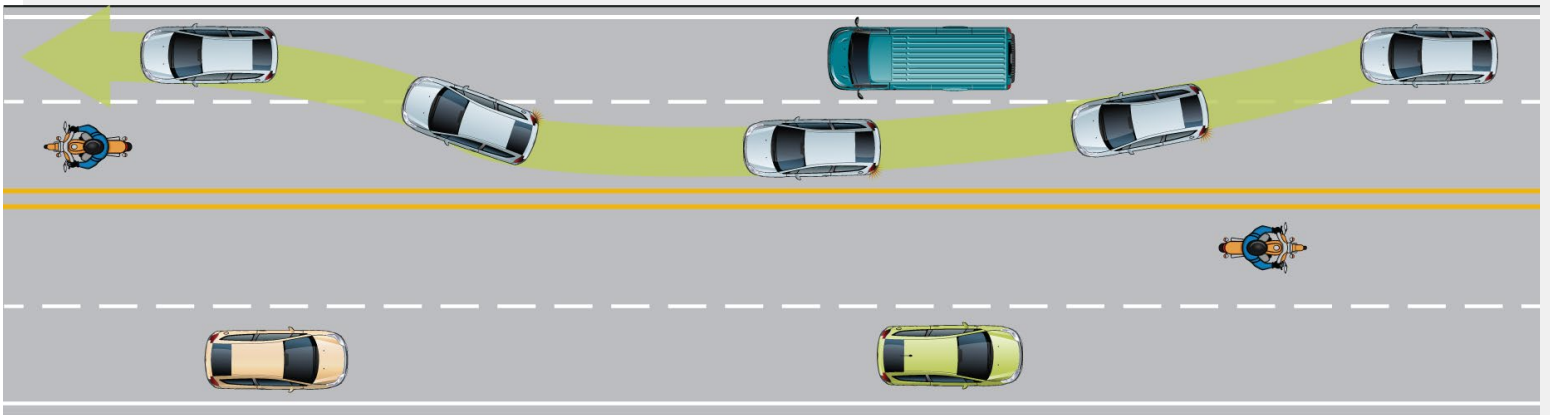

SECTION 5: Learning to Drive

Multi-Lane, Two-way Roadway

Passing is permitted when safe to do so. On multi-lane roads, the left-most lane is intended to be used for passing slower vehicles when the pass can be completed without interfering with traffic in either direction. Never pass on the shoulder, whether it is paved or not.

Solid Double Yellow Lines on Two-lane, Two-Way Roadway

Passing is prohibited from both directions when there is a solid double-yellow line in the center of the road. Crossing the centerline is permitted only to turn left into driveways or pass a slow-moving vehicle (e.g., bicycle or vehicle displaying a slow-moving vehicle sign) when safe to do so.

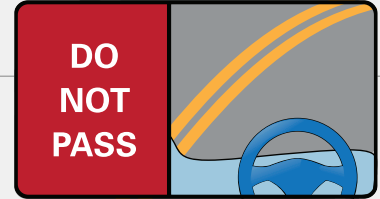

Passing Zone on Two-Lane, Two-way Roadway

Passing is prohibited when the solid yellow line is in your lane. You can only pass when the broken yellow line is in your lane.



Center Two-Way Left Turn Lane

A two-way left turn lane in the center of a multi-lane, two-way roadway is reserved only for left-turning vehicles in either direction. Special signs and pavement marking arrows are used. This lane is not used for passing, merging into traffic, or traveling.



RAILROAD CROSSINGS



A round, yellow warning sign with an "X" symbol and "RR" letters, or a white, X-shaped (crossbuck) sign with the text "Railroad Crossing" indicates a highway-railroad grade crossing. Some crossings are marked with train-activating flashing red lights, with or without a gate. These signs caution you to slow down and be prepared to stop upon seeing or hearing a train.



Stop no closer than 15 feet from the crossing when a train is approaching. Wait until the train has passed and any warning signals have stopped before crossing the tracks.

When the crossing is marked with only pavement markings or crossbuck signs, slow down and be prepared to stop if you see or hear a train approaching. Do not stop on the tracks and do not attempt to cross the tracks when a train is approaching. If the crossing is marked with a stop sign, all vehicles must stop before proceeding.

Operators of motor vehicles carrying passengers for hire, school buses, or vehicles carrying explosives or flammable liquids, are required to stop at railroad crossings. The drivers listen through an open door or window, look in both directions for an approaching train, and for signals indicating the approach of a train, and then proceed with care.

SECTION 5: Learning to Drive

STOPPING FOR A SCHOOL BUS – ORC 4511.75

A driver must stop for a school bus when the school bus is dropping off or picking up students. When a school bus driver is preparing to stop the bus, he or she activates four amber (yellow) warning lights, two on the front and two on the rear of the bus. The warning lights continue to flash until the bus is fully stopped. Other vehicles are not required to stop during the amber flashing lights, but should prepare to stop as soon as the bus comes to a full stop.

When the bus comes to a complete stop, the amber lights stop flashing and four red lights—two in front and two in back—start flashing while the children enter or leave the bus. In addition, the bus may be equipped with a stop arm with flashing red lights that automatically extends beneath the window on the left side of the bus. If there is no stop arm, you are still required to stop.

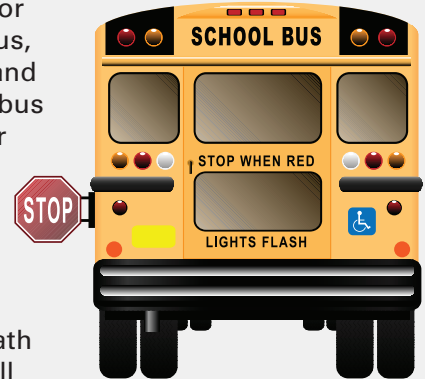

- If the bus is stopped on a street or road with fewer than four lanes, all traffic approaching the bus from either direction must stop at least 10 feet from the front or rear of the bus and remain stopped until the bus begins to move or the bus driver signals motorists to proceed.
- If the bus is stopped on a street or road with four or more lanes, only traffic proceeding in the same direction as the bus must stop at the rear of the bus and remain stopped until the bus begins to move.

School bus drivers believing a motorist has unlawfully passed the stopped bus, if possible, will report the license plate number and location to the law enforcement agency, who will attempt to determine the identity of the driver.

SCHOOL BUS SAFETY: KNOW WHEN TO STOP

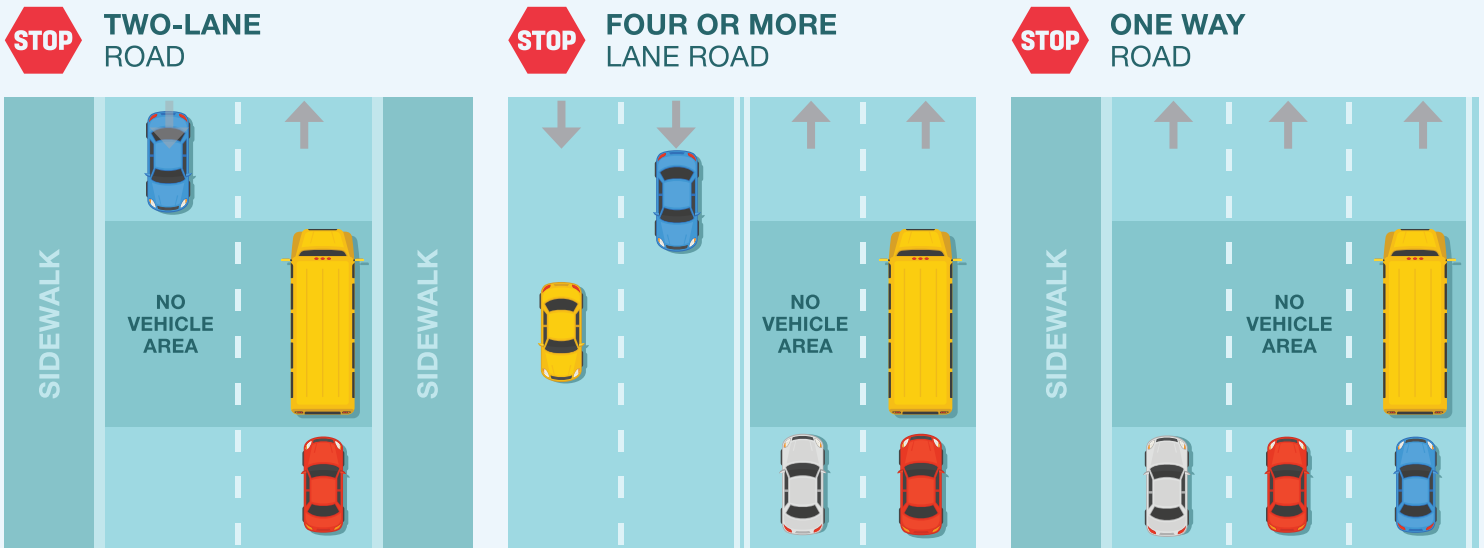

SECTION 5: Learning to Drive

PARKING

Always park in a designated area. Vehicles must be parked facing the direction of traffic on that side of the street, parallel to and not more than 12 inches from the right curb. On one-way streets, vehicles may be parked parallel to and not more than 12 inches from the right or left curb. Angled parking is marked with lines.



No-Parking Zones / Handicapped Spaces

Check for signs or painted curbs that may prohibit or limit parking. Some parking restrictions are indicated by colored curb markings. Do not park in spaces marked by a wheelchair symbol reserved for people with disabilities, unless you have been issued a disability placard or disability license plate.



Stopping, Parking, or Standing Prohibited - ORC 4511.68

No person shall stop, park, or stand a vehicle in any of the following places, except when necessary to avoid conflict with other traffic, or in compliance with the directions of a law enforcement officer or traffic control device:

- On a sidewalk;
- In front of a public or private driveway;
- In or within 20 feet of an intersection or crosswalk;
- Within 10 feet of a fire hydrant;
- Within one foot of another parked vehicle;
- Alongside a vehicle stopped or parked at the edge or curb of a street; or
- At any place where signs prohibit stopping.



A bicycle, electric bicycle, moped, motor scooter (150 cc or less), or micro-mobility device may be parked on the sidewalk provided it does not impede the normal flow of pedestrian traffic.

Parking on A Hill or Grade

In the event you must park your vehicle on a hill or graded surface, turn the front wheels toward the curb-side of the road to stabilize the vehicle, shift from "DRIVE" gear to "PARK" gear, set the parking brake, and turn the engine off.



SECTION 6: State Laws and Penalties**INSURANCE — FINANCIAL RESPONSIBILITY**

ORC 4507.212 AND 4509.101

In Ohio, it is illegal to drive any motor vehicle without insurance, and it is illegal for a vehicle owner to allow anyone else to drive his or her motor vehicle without insurance. Drivers who fail to show proof of insurance may have their license plate impounded, Driver License suspended, and fines and reinstatement fees to pay.

Proof of financial responsibility (insurance) must be shown in these instances:

- Whenever law enforcement issues a traffic ticket.
- At all vehicle inspection stops.
- At all Traffic Court appearances.
- When either the driver or vehicle owner is involved in a traffic crash that results in more than \$400 in property damage.

Minimum liability insurance requirements are:

- \$25,000 for injury/death of one person, and
- \$50,000 for injury/death of two or more people, and
- \$25,000 for property damage in an accident;

OR

- Post a personal bond to cover liability at the level above, and
- Establish a \$30,000 certificate of deposit with the State Treasurer or file a certificate of self-insurance when you own more than 25 motor vehicles.

Drivers who have committed serious traffic offenses, accumulate 12 or more points within a two-year period, or crash a motor vehicle without insurance coverage will be asked to file proof with the Bureau that they keep high-risk insurance.

When you register your vehicle in Ohio and/or apply for a new, renewal, or duplicate Driver License, you will sign a sworn statement that you will not operate a motor vehicle without liability insurance or another form of financial responsibility in effect.

ALCOHOL, DRUGS, AND DRIVING

Driving while impaired under the influence of alcohol and/or drugs is against the law in Ohio. Even prescription or over-the-counter medication may affect an individual's driving ability.

Effects of Alcohol and Drugs

Vision: May cause blurred vision; reduced ability to focus; and reduced ability to judge distance, speed, and the movement of other vehicles

Reaction time: Slows your ability to process information and respond to the driving task

Judgment: Reduces your ability to perceive their surroundings and make quick decisions



Visit the Ohio State Highway Patrol's [OVI Dashboard](#) for Ohio Statistics.

IN SECTION 6:

- **INSURANCE – FINANCIAL RESPONSIBILITY**
- **ALCOHOL, DRUGS, & DRIVING**
- **PENALTIES**
- **RIDING ON THE OUTSIDE OF A VEHICLE**
- **CHILD PASSENGER RESTRAINT/ SAFETY LAWS**



SECTION 6: State Laws and Penalties

Alcohol and the Law

In Ohio, the legal drinking age is 21 years or older and it is against the law to operate a motor vehicle with a blood-alcohol concentration (BAC) of:

- .08% or higher at any age
- .04% or higher for commercial drivers
- .02% or higher when under the age 21

If an individual is stopped for suspected driving under the influence of drugs and/or alcohol, or physical control of a vehicle while under the influence, the officer will conduct sobriety tests and request a chemical test to determine the alcohol and/or drug content in the blood. Evidence of impaired driving is based on physical findings by the arresting officer and the results of a blood, breath, plasma, or urine test.

Administrative License Suspension (ALS) Test Over the Limit — If an individual consents to a chemical test within two hours of the arrest and the test results show a BAC of .08 or higher, the arresting officer confiscates the Driver License and notifies the driver of their suspension. A sworn statement is sent to the BMV and a suspension up to five years begins immediately. The individual has the right to have an independent chemical test taken at their own expense.

Administrative License Suspension (ALS) Test Refusal — If an individual refuses to submit to a chemical test within two hours of the arrest, the arresting officer will confiscate the Driver License and send a sworn statement to the BMV attesting to the refusal. The BMV is then required to impose a suspension for a period of one to five years, which starts immediately. The suspension will stand even if the individual is ultimately acquitted of the OVI (operating a vehicle while impaired) charge.

Operating a Vehicle after Underage Alcohol Consumption (OVUAC) (Under age 21) — An OVUAC can result in a license suspension of three months to two years and require the driver to take a remedial driving course, pay reinstatement fees, and retake the Driver License examination. The driver may also have to serve jail time.

Alcohol and Drug Penalties — The length of an Administrative License Suspensions (ALS) is determined by the number of previous refusals to test or OVI/drug convictions within the prior 10 years:

- ALS — Refusal to Test:
 - First Refusal – One year license suspension
 - One Prior Refusal or OVI/Drug Conviction – Two years license suspension
 - Two Prior Refusals or OVI/Drug Convictions – Three years license suspension
 - Three or More Prior Refusals or OVI/Drug Convictions – Five years license suspension
- ALS — Testing Over the Limit:
 - First Test Over the Limit – Three months (90 days) license suspension
 - One Prior OVI/Drug Conviction – One year license suspension
 - Two Prior OVI/Drug Convictions – Two years license suspension
 - Three or More Prior OVI/Drug Convictions – Three years license suspension

In addition, if an individual is convicted of OVI five or more times in the preceding 20 years of an OVI violation, he or she will also have to serve jail time; may be subject to immobilization or forfeiture of his or her vehicle; and will be placed on Ohio's Habitual OVI/OMWI Offender Registry.

SECTION 6: State Laws and Penalties

Impairing Drugs and Driving

Besides alcohol, many other drugs may affect your ability to drive safely. In fact, any substance that when taken into the human body can impair the ability of the person to operate a vehicle safely.

Over-the-Counter Drugs may affect your ability to drive. Check the warning label or ask your doctor/pharmacist for any side effects before taking.

Prescription Drugs such as antidepressants, pain reducers, sleep aids, and sedatives, have an impact on driving safely. Check the prescription warning label or ask your doctor/pharmacist for any side effects before taking.

Illegal Drugs affect reflexes, judgment, vision, and alertness and should never be used when driving.

Never combine alcohol and other impairing drugs. Drugs may increase the effects of alcohol or have additional effects of their own.

PENALTIES

Point Assessment on Driver License — Any Ohio driver convicted of a traffic violation is assessed a specific number of penalty points according to the type of violation, or subsequent violations. The number of penalty points given for traffic violations are assessed by the court system.

- If a driver accumulates six points within a two-year period, the BMV will send a six-point warning letter to the driver.
- If a driver accumulates 12 or more points within a two-year period, the BMV will impose a 12-point suspension of the Driver License. To reinstate driving privileges, certain requirements must be met, not limited to, completing a remedial driving course, filing an SR-22 bond with the BMV, and paying reinstatement fees.
 - An SR-22 is a certificate of financial responsibility. An SR-22 is not an actual “type” of insurance, but a form filed with the state. This form serves as proof your auto insurance policy meets the minimum liability coverage required by state law.
- Point Violations:
 - 2 Points - Moving violations, some speed offenses, restriction violations
 - 4 Points - Willful or wanton disregard for safety of person or property
 - 6 Points - Failure to stop and disclose identity after a crash among other dangerous and serious actions

Suspension of Probationary License (Under Age 18) — The BMV will automatically impose license suspension for drivers under age 18 in these circumstances:

- A conviction of, or guilty plea to two moving violations, results in an automatic three-month license suspension;
- A conviction of, or guilty plea to three moving violations, results in an automatic one-year license suspension; and
- A conviction of, or guilty plea to *Probationary Operating a Vehicle Under the Influence*, results in a six-month license suspension.

Reinstatement requirements must be satisfied upon serving the suspension, including obtaining a TIPIC, completing an approved juvenile driver improvement program, and passing the driving examination.

SECTION 6: State Laws and Penalties

Driving Under Suspension — Operating a motor vehicle while your license is under suspension is a first-degree misdemeanor, and if convicted, you are subject to a fine of up to \$1,000. You may also be sentenced to an additional one-year Driver License suspension. Vehicle owners who knowingly allow someone with a suspended license to operate their vehicle may be subject to the same penalty as the driver who is under suspension.

RIDING ON THE OUTSIDE OF A VEHICLE - ORC 4511.51

No person shall hang onto or ride on the outside of any moving motor vehicle. No driver of a truck, trailer, or semitrailer shall knowingly permit any person under age 16 to ride in the unenclosed or unroofed cargo storage area of the vehicle if it is traveling faster than 25 mph, unless any of the following apply:

- The cargo storage area of the vehicle is equipped with a properly secured seat and a safety belt that complies with federal standards for occupant restraining devices.
- An emergency exists that threatens the life of the driver or the person being transported in the cargo storage area of the truck, trailer, or semitrailer.
- The passengers are workers performing specialized highway or street maintenance or construction under the authority of a public agency.

CHILD PASSENGER RESTRAINTS/SAFETY LAWS - ORC 4511.81

Ohio law requires use of a child safety seat that meets federal motor safety standards. Make sure it is installed properly in your vehicle and used in accordance with the manufacturer's instructions. Check to be sure that **all children age 12 and younger are properly restrained in the back seat** and that a rear-facing child safety seat is **never placed in front of an active passenger airbag**.

Under Age 4 & weight less than 40 pounds — Infants and children who are either or both under age 4 and weighing less than 40 pounds must be properly restrained in a child safety seat while being transported in a motor vehicle. The child seat must be labeled as meeting federal safety standards and be designed to meet the needs of your particular motor vehicle.

Age 4 & weight 40 pounds but under age 8 — When any child who is at least age 4, but less than age 8, is being transported in a motor vehicle, the vehicle operator shall have the child properly restrained in a booster seat unless the child is 4-foot 9-inches in height, or taller.

Age 8 but under age 15 — When any child at least age 8 but not older than age 15, is being transported in a motor vehicle, the vehicle operator shall have the child properly restrained with a safety belt.

Children age 12 and younger should sit in the rear seat of the vehicle to avoid injury from an air bag in the event of a crash.

Exemptions to the information above include public safety vehicles, taxicabs, and vehicles not required by law to be equipped with safety belts at the time of manufacture.

Read your vehicle owner's manual and child restraint directions for specific information on the child restraint system in your vehicle.

**For information on child passenger safety and the law,
call the Ohio Department of Health's toll-free number, 1-800-755-GROW.
Visit the [Ohio Department of Health](#) website for additional resources.**

SECTION 7: Special Driving Situations

POLICE AND TRAFFIC STOPS

What to do if you are pulled over by law enforcement:

- Activate your turn signal and when it is safe to do so, pull over on the right side of the roadway, or at the nearest safe location.
 - Move your vehicle from “DRIVE” gear to “PARK” gear
 - Turn ignition to “OFF” (or press “STOP” button)
- Lower the window and remain in the vehicle unless told otherwise by the officer.
- Stay calm and keep your safety belt fastened.
- Keep hands on the steering wheel in view of the officer.
- If you have a weapon(s) in the vehicle, inform the officer upon first contact.
- Obey the directions of the officer.
- When requested, present Driver License, vehicle registration, and insurance information.
- Be cooperative and do not argue with the officer. If you have questions, politely ask for clarification.
- If you disagree with a traffic ticket, you may contest the ticket in court.

Additional information is available in this [“What to Do If You Are Pulled Over”](#) video.

IN SECTION 7:

- POLICE AND TRAFFIC STOPS
- WHEN TO USE HEADLIGHTS
- NIGHT DRIVING
- DRIVING IN FOG
- WINTER DRIVING
- WORK ZONES

WHEN TO USE HEADLIGHTS – OAC 4501-15-01

Lights must be on:

- Between sunset and sunrise.
- During any period of rain, snow, fog, or other unfavorable atmospheric conditions — regardless of the time of day.
- At any other time when natural light conditions do not make it possible to clearly see objects 1,000 feet ahead.
- Any time windshield wipers are in use because of precipitation.



NIGHT DRIVING

Driving at night is more difficult and hazardous than daytime driving. The distance you can see in front of your vehicle is limited by the amount of lighting provided by your headlights. To maintain safety while driving at night:

- Headlights must be on between sunset and sunrise.
- Maintain a cautious and reasonable speed.
- Use high beam headlights whenever there are no oncoming vehicles. Ohio law requires you to dim your high beam headlights for approaching traffic.
- To keep from being momentarily blinded by an approaching vehicle’s headlights, look toward the right side of the road.
- Glance occasionally to the right and left to determine the location of the edge of the pavement and hazards that may come from the sides.
- Do not wear sunglasses or colored lenses when driving at night or on overcast days. Tinted or colored lenses reduce your vision.

SECTION 7: Special Driving Situations

DRIVING IN FOG

Fog is one of the most hazardous conditions a motorist can drive in. **Slow Down!**

- Move with the flow of traffic, but drive slower with the expectation that you may need to stop at any time. Keep a consistent distance behind the vehicle in front of you.
- Use low beam headlights (not high beam lights) and keep scanning the area for any potential hazards.
- Shift your gaze instead of staring.
- If involved in a crash, get your vehicle off the road as soon as safely possible. If the vehicle cannot move, leave your flashers and lights on and set up flares if possible.

WINTER DRIVING

Driving in the winter is much different from driving in any other season of the year. No matter the road or weather conditions, a slower speed is necessary for safe handling of your vehicle, but especially important on snow-covered or icy roads. Put a greater distance than usual between you and other vehicles, as vehicles need a greater stopping distance on slippery roads.

Remember: Bridges, overpasses, and shaded spots on a highway ice first! Lightly tapping on the brake helps to reduce momentum without losing traction. If your vehicle starts to skid, take your foot off the accelerator and turn the steering wheel in the direction of the skid. Never apply brakes while skidding.



WORK ZONES

A Work Zone is an area where roadwork takes place and may involve lane closures, detours, and moving equipment. Work Zones are dangerous places for both workers and drivers. When approaching a Work Zone, watch for signs, cones, barrels, large vehicles, and workers.

Work Zone signs have an orange background and black letters or symbols. Always reduce your speed in a Work Zone, even if there are no workers. The narrower lanes and rough pavement can create a hazardous condition.



The Ohio Department of Transportation provides more information on [Work Zone safety](#).

SECTION 8: Safe Driving Tips

Driving requires skills you can only gain through practice and experience. The following section offers some driving tips that you can practice to help you become a safer and more skillful driver.

VISUAL SEARCH

You are responsible for knowing what is happening around your vehicle. Develop a searching pattern that you can use every time you drive. Searching helps you to see situations that could cause a problem, and gives you time to change speed or roadway position.

IN SECTION 8:

- VISUAL SEARCH
- SPEED MANAGEMENT – ADJUSTING TO ROADWAY CONDITIONS
- SPACE MANAGEMENT
- COMMUNICATING
- PREVENTING INJURY FROM HOT VEHICLES

LOOK AHEAD

Looking down your planned path of travel helps you see the road, other road users, and traffic conditions. It also gives you time to adjust and plan your driving movements. Ideally, try to look at what is occurring 20 to 30 seconds in front of your car.

LOOK TO THE SIDES

Search to the sides to make sure other traffic will not cross your travel path. Look over your shoulders towards the rear to check your blind spots.

LOOK TO THE REAR

Use your mirrors to check traffic that is behind you. It is very important to check traffic behind you when changing lanes, slowing down or stopping, and entering an intersection.

SPEED MANAGEMENT – ADJUSTING TO ROADWAY CONDITIONS

Driving safely means adjusting your vehicle speed for roadway and traffic conditions, providing an adequate following interval and obeying the appropriate speed limits.

Curves – Before entering a curve, reduce speed to a safe speed that allows you to apply slight and constant acceleration through the curve. Reduce speed more when traction is poor, when following other vehicles, and when you cannot see the end of the curve.



Slippery Roads – Reduce speed at the first sign of rain, snow, sleet, or ice. When the roadway is slippery, your tires do not grip as well. It will take longer to stop, and it will be harder to turn without skidding. If your vehicle begins to slide, slowly ease your foot off the gas pedal and gently apply the brake. Always reduce your speed and allow extra distance between you and the vehicle ahead if the road is wet or covered with snow or ice.



Hydroplaning – Hydroplaning occurs when the steering tires start to ride on top of pooled water, similar to the action of water skis. The best way to avoid traction loss from hydroplaning is to slow down when driving in the rain and when the road is wet with pooled water or water puddles. When hydroplaning, slowly ease your foot off the gas pedal.

Flooded Roadways – Do not drive through large bodies of standing water on a road. If you see a flooded roadway, find another route to get to your destination.



SECTION 8: Safe Driving Tips

SPACE MANAGEMENT

You will share the road with a variety of other roadway users. A “space cushion” is the space you allow between your vehicle and other roadway users — providing time for you to react. Always try to maintain a safe space cushion around your vehicle.

Stopping Distance = Space Cushion

Stopping distance is the distance your vehicle travels, in ideal conditions, from the time you realize you must stop until your vehicle stops. Several things may affect your stopping distance:

Speed - The rate you are traveling. The faster you are traveling, the more time and distance is needed to stop.

Perception Time - The time and distance it takes you to recognize the need to stop. The average perception time for an alert driver is $\frac{3}{4}$ second to 1 second.

Reaction Time - The time and distance it takes for you to react and move your foot from the gas pedal, and begin applying the brakes. The average driver has a reaction time of $\frac{3}{4}$ second to 1 second.

Braking Distance - The time and distance it takes for your brakes to slow and stop a vehicle. At 50 mph on dry pavement with good brakes, it can take about 158 feet to stop.

Space to the Front

Always try to keep a *minimum* following distance of one vehicle length for every 10 miles per hour of travel, or four seconds between your vehicle and the vehicle ahead.

Determine a four-second following distance:

- When the rear of the vehicle ahead passes a stationary point, such as a sign or pole, begin counting the seconds it takes you to reach that same stationary point – “one-thousand-one, one-thousand-two, one-thousand-three, one-thousand-four.
- You are following too closely if you pass the stationary point before counting four seconds.
- Reduce speed and then count again at another stationary point to check the new following interval. Repeat until you are following no closer than four seconds.
- After practicing, guess how many seconds away you are from an object and then count the seconds it takes to reach the object to see how accurate you are.

There are certain situations when more space in front of your vehicle is needed. Increase your following distance when:

- Visibility is lessened or limited by the weather (fog, rain, snow, etc.), or at night.
- On slippery roads.
- Following large vehicles such as trucks, buses, recreational vehicles, and vehicles pulling a trailer.
- Following vehicles required to stop at railroad crossings, such as buses, or vehicles carrying hazardous materials.

SECTION 8: Safe Driving Tips

Space to the Side

A space cushion on the sides of your vehicle lessens the crash risks with options to move right or left.

- Avoid driving next to other vehicles for long periods of time. You may be in the driver's blind spot, and it reduces the space you may need to avoid a crash.
- Avoid crowding the center line lane marking. Try to keep as much space as possible between you and oncoming traffic.
- Make space for vehicles entering a multiple-lane or limited access roadway by moving over a lane or adjusting your speed.
- Give extra space to pedestrians, especially children, and bicyclists.
- When a passing vehicle is a tractor-trailer, leave a little more space by moving to the outside portion of your lane space, away from the tractor-trailer as it passes.

Space Behind

It is not always easy to maintain a safe following distance behind your vehicle. However, you can help keep the driver behind you at a safe distance by keeping a steady speed, signaling in advance, and keeping more space to the front of your vehicle before reducing speed or turning.

COMMUNICATING

Letting Others Know You Are There

It is your responsibility to make your vehicle visible to other roadway users.

Use Headlights — Ohio law requires headlights to be used from sunset to sunrise, at any time visibility is poor (rain, snow, fog, etc.), and any time the windshield wipers are in use because of precipitation. High beam headlights can be used at any time headlights are used except when an oncoming vehicle is approaching.



Use Your Horn — A vehicle's horn, when used properly, can be used to get the attention of other road users. Tap your horn lightly to communicate to others when:

- Pedestrians or bicyclists appear to be moving into your lane of travel.
- Passing a driver who starts to turn into your lane.
- A driver is not paying attention or may have trouble seeing you.



Not Using Your Horn — Only use your horn when you need to communicate with other road users. Using your horn inappropriately could scare or anger another road user.

Signaling Your Movements

Signal Before Changing Direction — An appropriate signal gives other roadway users time to react to your vehicle movements. Use a turn signal when changing lanes, when merging into traffic, or when turning left or right. Signal a turn at least 100 feet ahead of the turn. Make sure you cancel your signal to avoid confusing other drivers.

Signal When Reducing Speed — Brake lights let other roadway users know that the vehicle is slowing down or stopping. Use turn signals before reducing speed when:

- Turning off a roadway that does not have separate turning or exiting lanes.
- Parking or turning before an intersection.

SECTION 8: Safe Driving Tips

PREVENTING INJURY FROM HOT VEHICLES

Children

About 38 kids die each year in the U.S. from vehicular heatstroke, according to KidsAndCars.org and NoHeatStroke.org.

Supervision – Never leave children alone in, or around cars!

Look Before You Lock – Make it a habit to look in the backseat before locking your doors. (Look Before You Lock™ is a KidsandCars.org™ campaign)



Reminders – Create a reminder to check the back seat. Reminders include:

- Leave items you'll need in the back seat, such as your purse, brief case, cell phone, employee ID, etc.
- Keep a stuffed animal in the front passenger seat to create a visual reminder.

Set up a "Drop-off Policy" – Ask your childcare provider to contact you in the event your child does not arrive as scheduled.

Lock Your Vehicle – Create the habit of always locking your vehicle's doors and trunk, year-round. Ask your childcare provider, friends, and neighbors to do the same.

Missing Child – If a child goes missing, check the vehicle passenger compartments and trunks of all vehicles in the area, even if they are locked. A child may lock the doors after entering.

Take Action! – If you see a child alone in a vehicle:

- Call 911 immediately. Check for unlocked doors and try to locate the parent while you make the call.
- If the child is in distress or unresponsive, take action to remove the child from the vehicle. Break a window if necessary. Many states, including Ohio, have "Good Samaritan" laws that protect people from lawsuits after responding in an emergency.
- Stay with the child until help arrives.

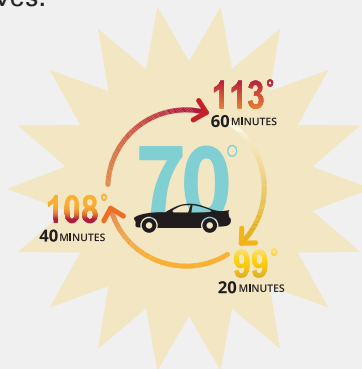

Pets

Remember your "furry friends" as well, and don't leave them in your vehicle. Even with the windows cracked, the temperature in a vehicle can increase 20 degrees (Fahrenheit) in just 10 minutes.



SECTION 9: Sharing the Road

Everybody has a right to the roadway. Remember to be courteous and communicate your presence and intentions to avoid crashes.

PEDESTRIANS

Pedestrians can be difficult to see and it may be difficult to determine their intentions. Pedestrians don't always obey traffic signals or walk in marked crosswalks, so as a driver, you must yield to pedestrians.



Caution:

- Pedestrians who are visually impaired or blind (carrying a white cane or using a guide dog) have the right-of-way.
- Yield to pedestrians when turning.
- Be cautious around pedestrians near parked or stopped vehicles.
- Look for pedestrians and other objects before backing up.
- Be cautious near playgrounds and in residential areas. Be prepared to stop quickly.
- School Zones - When lights are flashing or children are present, you must obey a slower speed limit. Obey *Crossing Guards* at intersections near a school.



IN SECTION 9:

- PEDESTRIANS
- MOTORCYCLISTS
- BICYCLISTS
- COMMERCIAL VEHICLES
- EMERGENCY VEHICLES
- MOVE OVER LAWS
- SLOW MOVING VEHICLES



MOTORCYCLISTS

Motorcyclists have the same rights and responsibilities as other drivers. However, it may be more difficult to see them. There are special situations and conditions we need to be aware of so we can safely share the road with motorcycles:

- Allow a motorcyclist a full lane width; space is needed for the motorcyclist to react to other traffic.
- Be aware that motorcycles can be part of the traffic mix. Always check your mirrors and blind spots for them.
- Motorcycles require a greater stopping distance than cars and other passenger vehicles.
- Do not assume a motorcycle is turning when you see its turn signal flashing. Motorcycle turn signals may not self-cancel, and the motorcyclist may have forgotten to turn them off.
- When following a motorcyclist, allow for a minimum 4-second following distance or more in wet conditions, or you may not have enough time or space to avoid a crash.
- Motorcycle riders may suddenly need to change speed or adjust lane position to avoid hazards such as potholes, gravel, wet or slippery surfaces, pavement seams, railroad crossings, and grooved pavement, which can be deadly to a motorcyclist.

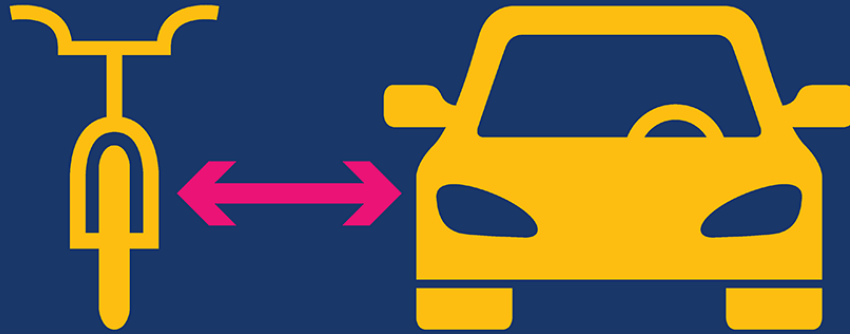
SECTION 9: Sharing the Road**GIVE 3 FEET, IT'S THE LAW****BICYCLISTS - ORC 4511.52**

Bicycles are considered vehicles when on roadways and must ride with, not against, other vehicular traffic.

Bicyclists are required and expected to:

- Obey all traffic signs, signals, and pavement markings.
- Follow the same rules of the road as motorized vehicles.



As a driver – be alert for bicyclists:

- Slow down when approaching or passing a bicyclist.
- Avoid sounding your horn close to a bicyclist.
- Only pass a bicyclist when it can be done safely.
- Maintain a safety zone of at least three feet between a motor vehicle and a bicycle.
- Avoid turning sharply in front of a bicyclist and do not force a bicyclist off the road.
- Be particularly careful around bicyclists when the roadway is wet or covered with sand or gravel. These conditions affect bicycles much more than motor vehicles.
- Check for bicyclists in your path before backing.
- Learn bicycle hand signals. If bicyclists cannot signal, look for other clues such as turning their head or looking over their shoulder before changing lanes.

COMMERCIAL VEHICLES

Many crashes that occur between passenger vehicles and commercial vehicles could be avoided. Remember a truck's limitations by keeping these points in mind:

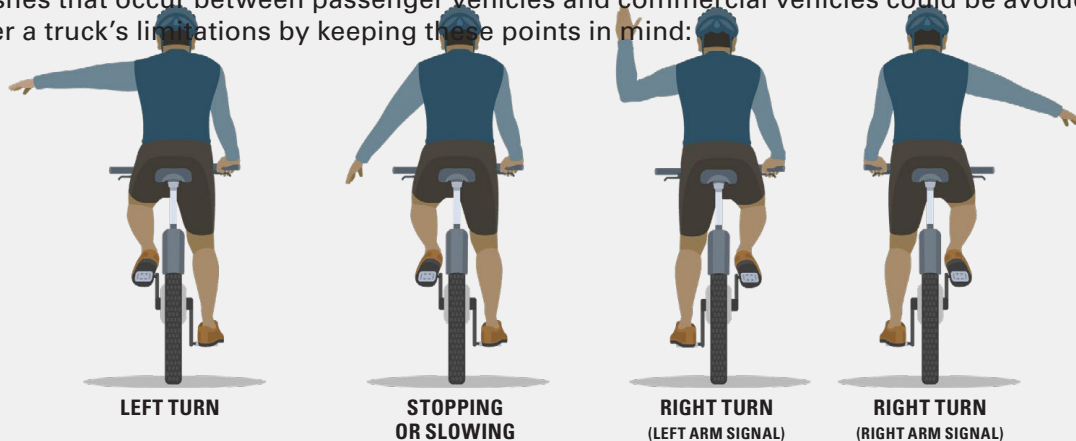

SECTION 9: Sharing the Road

- Commercial vehicles are generally larger vehicles and less maneuverable than passenger vehicles.
- These vehicles have much larger blind spots than passenger vehicles.
- They have longer stopping and accelerating distances and need more room to turn.

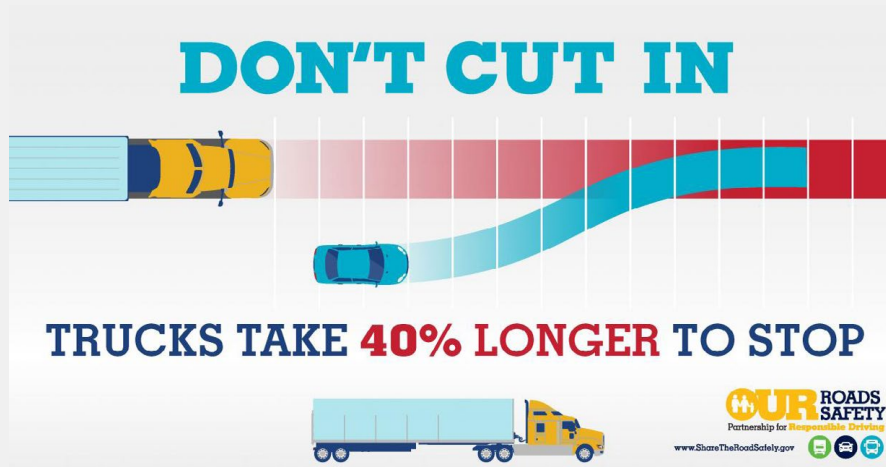

Turning

Give large vehicles plenty of room to maneuver a turn. Trucks or buses may make a wide right turn from the left lane to clear the corner of a curb or other obstruction. Do not squeeze between the large vehicle and the curb, as it will cause a serious crash. Let the large vehicle make its turn before driving up into the lane.

Always stop behind intersection stop lines. These stop lines help to set you farther back at an intersection to give larger vehicles more turning space.

Many crashes with large vehicles occur at intersections as motorists misjudge the speed of an approaching truck. When in doubt about the speed of an oncoming truck or bus, do not turn left in its path. Trucks and buses take longer to stop than smaller vehicles.

Do not cut off a large vehicle in traffic or on the highway to reach an exit or turn, or to beat a truck into a single-lane construction zone. The few seconds that might be saved are not worth a life.

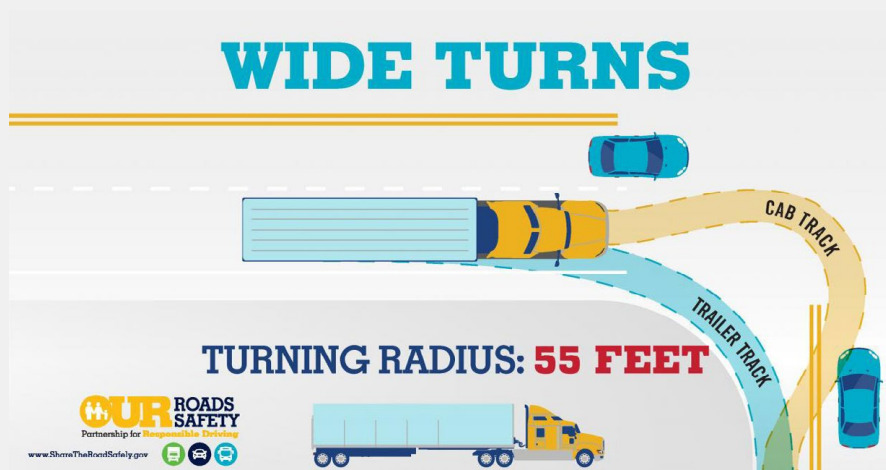

SECTION 9: Sharing the Road

The “No Zone”

The “No Zone” is the area around large trucks or buses where vehicles disappear from the driver’s view called “blind spots.” These blind spots are on the sides, rear, and front of the large vehicle. Keep in mind: the larger the truck, the larger the blind spot.

Side No Zones — Large trucks and buses have large “No Zones” on both sides. They are much larger than your vehicle’s blind spots. If you cannot see the driver’s face in the side-view mirror, the driver cannot see you. Avoid driving alongside a large vehicle for any longer than required under any circumstances. If the driver needs to swerve or change lanes, the chances of a crash are greatly increased.

Front No Zones — Because of a large vehicle’s size and weight, they take longer to stop than passenger vehicles. A loaded truck with good tires and properly adjusted brakes, under ideal conditions, traveling at 55 mph requires a *minimum* of 335 feet before coming to a complete stop, or greater than 1½ times the stopping distance of a passenger vehicle. When passing a large vehicle, look for the whole front of the vehicle in your rear-view mirror before pulling in front of the vehicle and maintaining speed.

Rear No Zones — Unlike passenger vehicles, large vehicles have huge blind spots directly behind them that extend up to 200 feet. Avoid following the vehicle too closely. If you are too close, the large vehicle cannot see your passenger vehicle, nor can you see what is ahead of you. Position your vehicle so the driver can see you in the side-view mirrors. Avoid the right lanes when traveling up or down steep hills behind a large vehicle or near truck weigh stations where large vehicles may be attempting to re-enter faster moving traffic. By avoiding the right lane in these areas, you will reduce the possibility of a crash.

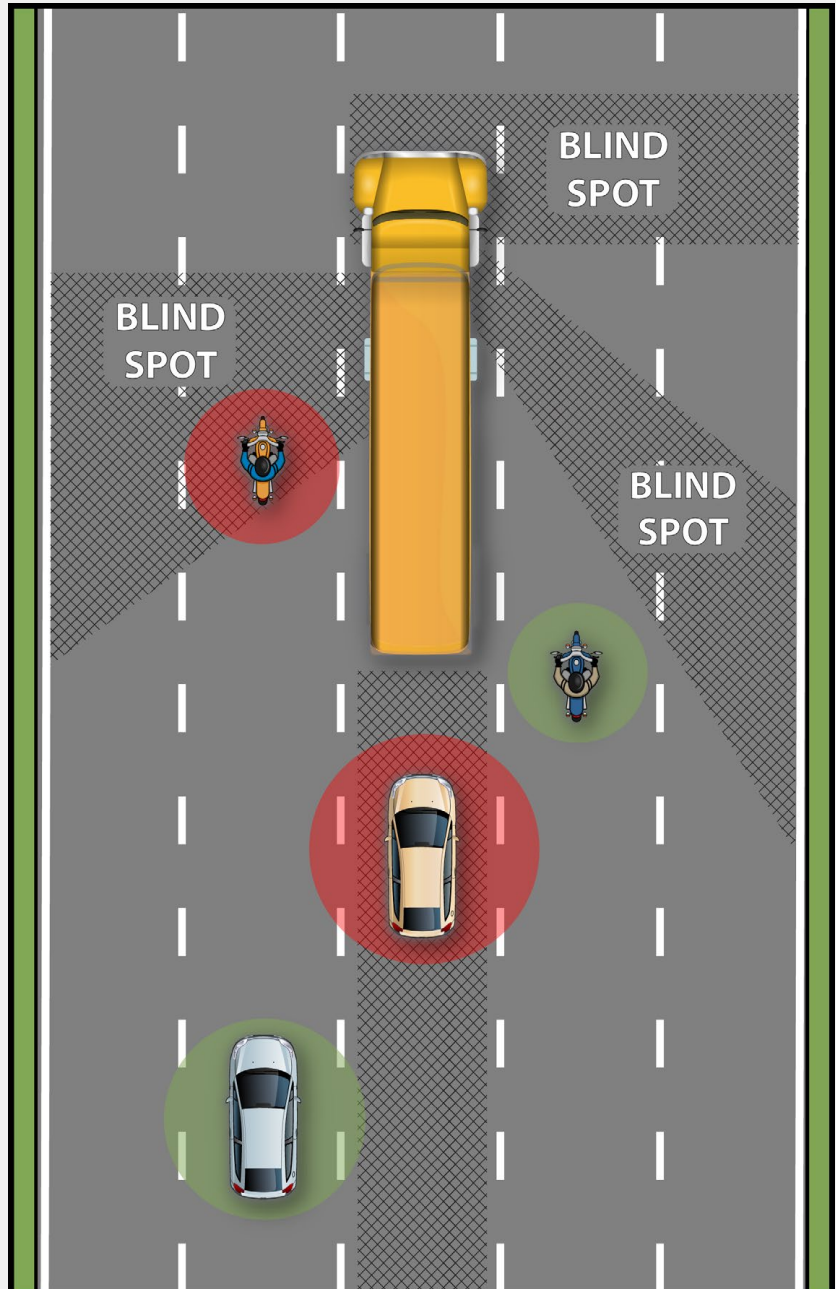

SECTION 9: Sharing the Road

EMERGENCY VEHICLES (POLICE, FIRE, MEDICAL VEHICLES)

When emergency vehicles displaying flashing lights and audible sirens and/or signals are approaching through traffic, the driver must quickly — and safely — pull to the right side of the road and stop. Avoid blocking intersections. All vehicles must remain in this position until the emergency vehicle has passed or otherwise directed by a law enforcement officer.

MOVE OVER LAWS

Ohio law requires all drivers to move to an adjacent lane and/or slow down when approaching a stopped police vehicle, other emergency vehicle (like a fire truck), road service vehicle (such as a tow truck or snowplow), waste collection vehicle, highway maintenance vehicle, or public utility commission vehicle when these vehicles have their warning lights activated. Every U.S. state has a *Move Over* law.

When approaching an authorized vehicle stopped on the roadside, proceed with caution. Slow down and yield the right-of-way by making a lane change into a lane not next to that of the vehicle if safety and traffic conditions permit. If a lane change is unsafe, slow down and proceed with caution while maintaining a safe speed for traffic conditions.



SLOW MOVING VEHICLES – ORC 4511.31



Be alert for slow moving vehicles, especially in rural areas. A fluorescent or reflective orange and red triangle displayed on the rear of vehicles drawn by animals, farm equipment, or construction equipment means the vehicle is traveling less than 25 mph. Vehicles moving slower than the traffic flow must use the available right lane or stay as close as possible to the right-hand curb or edge of the highway. Use caution when passing. You are permitted to cross a solid yellow line to pass a slow-moving vehicle as long as the vehicle is traveling less than half the posted speed limit, you do not exceed the speed limit while passing, and there is sufficient clear space in the oncoming lane in which to pass.

Farm Machinery — Watch for tractors, combines, and other farm equipment moving across the road and traveling on state highways in rural areas. Pass with caution and remember that the operator of the farm machinery cannot hear approaching vehicles. Farm machinery must display the slow-moving emblem, and use a red flashing light at night.

Animal-Drawn Vehicles and Horseback Riders — In some rural areas, you may be sharing the road with animal-drawn vehicles and horseback riders, which have the same rights as a motor vehicle and must follow the same rules of the road. Warning signs will be posted in areas where you are likely to find animal-drawn vehicles and horseback riders, so be alert.



SECTION 10: Emergency Situations

IN SECTION 10:

- AVOIDING CRASHES
- VEHICLE MALFUNCTIONS
- IN THE EVENT OF A CRASH

AVOIDING CRASHES

All drivers eventually will find themselves in an emergency situation. As careful as you are, there are situations that could cause problems. If you are prepared, you may be able to prevent any serious outcomes. All drivers have the responsibility to prevent crashes.



Braking

The first reaction for most drivers to avoid a crash is to stop the vehicle. Most new vehicles are equipped with ABS (anti-lock braking system) to stop your vehicle without skidding (see the vehicle owner's manual for proper braking information).

Steering

You may be able to avoid a crash by quickly steering around a problem. This is sometimes referred to as "swerving." Grip the steering wheel in both hands and steer in the direction to avoid other traffic. Steer in the opposite direction to straighten out your vehicle, gain control, and start slowing.

Accelerating

It may be necessary to accelerate to avoid a crash. This may happen when another vehicle is about to hit you from behind or the side.

Skids

Skids are caused when you are traveling too fast for conditions, when you stop too suddenly, or when the tires can no longer grip the roadway. When you begin to skid, release pressure from the brake or accelerator and turn the wheel into the skid.

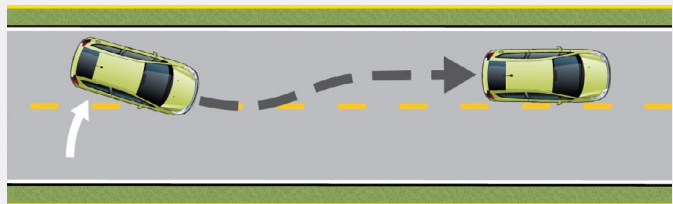

Inoperable Traffic Signals

At times, power outages can result in non-working traffic signals. By law, except when a law enforcement officer is present to direct traffic, drivers must treat the non-working traffic signal as a four-way stop. Carefully proceed through the intersection, as other drivers may not stop.

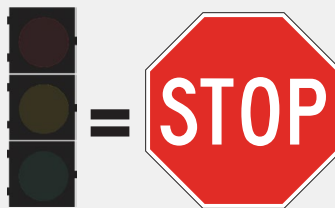

Uneven Surface Drop-Offs

Uneven surface drop-offs can cause serious crashes. If your vehicle leaves the paved road surface, let off the accelerator, slow down gradually, and when safe to do so, return to the pavement.

SECTION 10: Emergency Situations

VEHICLE MALFUNCTIONS

There is always a chance of a vehicle problem while driving. Follow the recommended maintenance schedule listed in the vehicle owner's manual. In the event of an issue, follow these procedures and seek assistance:

Brake Failure

If your brakes fail while driving:

- Use the parking brake - pull on the parking brake handle in the center console or push the parking brake foot pedal slowly so you will not lock the rear wheels and cause a skid.
- If that does not work, turn off the engine, pull off the road, and turn on emergency flashers.



Stuck Accelerator

If your vehicle is accelerating out of control:

- Turn off the engine.
- Shift to "NEUTRAL" gear and search for an escape path.
- Steer smoothly, brake gently, and pull off the roadway.

Tire Blowout

If a **front tire** blows out, the vehicle will pull sharply in the direction of the blowout.

If a **rear tire** blows out, the vehicle will wobble, shake, and pull some in the direction of the blowout.

- Grip the steering wheel firmly and keep the vehicle going straight.
- Do not brake; slow down gradually.
- Pull off the road in a safe place and turn on hazard lights.
- Shift to "PARK" gear, turn off the engine.



Power Failure

If the engine shuts off while you are driving:

- Keep a strong grip on the steering wheel. Be aware that the steering wheel may be difficult to turn, but you can turn it.
- Brake with steady pressure on the pedal, slow down, and pull off the roadway.
- Shift to "PARK" gear. Try to restart the engine. If unsuccessful, raise the hood and turn on the emergency flashers.

Vehicle Breakdown

If your vehicle breaks down:

- Get your vehicle off the road and away from traffic, if possible.
- Turn on your emergency flashers to show your vehicle is disabled.
- Try to warn other roadway users that your vehicle is there. If possible, place emergency flares about 200 to 300 feet behind the vehicle. This alerts other drivers, giving them some time to change lanes (to 'move over').
- Stay in your vehicle until help arrives.

SECTION 10: Emergency Situations

IN THE EVENT OF A CRASH - ORC 4509.01, 4509.06, 4549.02, 4549.021, AND 4549.03

If you are involved in a crash, move your vehicle off the roadway as far as possible. If you cannot move your vehicle, ensure your hazard lights are on and set up road flares if you have them.

Stay Calm and Remain at the Scene

- Stop and take immediate steps to warn approaching traffic. Turn on your hazard lights. In minor crashes, if possible and safe to do so, remove your vehicle from the flow of traffic.
- Remain as calm as possible and avoid any argument.
- Do not leave the scene until you have exchanged contact and insurance information with those involved, which includes leaving a note if the damaged vehicle was not occupied.

Check for Injuries and Request Assistance

- Check yourself and others for injuries.
- Call emergency services (911) if anyone has been injured.
- Do not move the injured; keep them warm.
- Notify the proper authorities — either the Ohio State Highway Patrol, Sheriff, or local police.

Crash Details and Contact Information

- Exchange information with others involved in the accident, but do not discuss fault or insurance coverage. Provide and/or collect:
 - Names and addresses of those involved or those who witnessed the crash
 - Name and contact information of the vehicle owner if not involved/present
 - License plate number and vehicle make and model of vehicles involved
 - Name, address, and policy number of insurance company
- Take note of circumstances of the crash, such as chain of events, weather, road conditions, and traffic controls.
- Answer all of the investigating officer's questions, but do not discuss the accident with others.

Report the Crash

- Notify your insurance company as soon as possible.
- If involved in a crash with an unattended vehicle, you must report the crash to the police or leave necessary information at the scene.
- The driver of a vehicle involved in a motor vehicle crash in Ohio may file a [Crash Report](#) (form BMV 3303) with the Ohio Bureau of Motor Vehicles **within six months** after the crash if both of the following apply:
 - There was damage in excess of \$400, or personal injury; and
 - The driver or owner of the other vehicle did not have insurance or other financial responsibility coverage at the time of the crash.



SECTION 11: Taking the Driving Test

MANEUVERABILITY AND ON-ROAD SKILLS TESTING

Once a driver is confident with their capabilities and all requirements have been met, it is time to take the maneuverability and on-road skills tests! Schedule the driving test online at www.ohiodrivingtest.com or in person at a [Driver Exam Station](#). Designated Testing Locations in partnership with the Ohio BMV are authorized to collect fees to cover the cost of administering the skills test.

The applicant must present his or her TIPIC and, if under age 18 must present a driver education certificate and notarized [Fifty-Hour Affidavit](#) (form BMV 5791).

Applicants also must provide a vehicle in good condition for testing. A vehicle inspection performed before the test begins, checks the working order of turn signals, brake lights, horn, windshield wipers, and headlights. Front doors must be able to open from the inside and outside with the door handle. Vehicle registration must be current and displayed on the license plate.

IN SECTION 11:

- MANEUVERABILITY & ON-ROAD SKILLS TESTING
- ABBREVIATED ADULT DRIVING TRAINING COURSE

Disability Accommodations:

Contact your local [Driver Exam Station](#) for knowledge test and/or driving test accommodations.

Maneuverability Skills Test

Vehicle maneuverability skills are evaluated on a course indicated by five markers. Points are deducted for stopping, bumping markers, misjudging stopping distance, or not being parallel with the test area. It is an immediate failure if a driver runs over or knocks down a marker, removes the marker from the designated area, or other dangerous actions.

■ MANEUVERABILITY TEST – STEP ONE:

- Drive forward through a 9-foot x 20-foot course formed by four markers. Measurements are taken from the one center marker.
- The Driver Examiner directs you to steer to the right or the left of the center marker.
- Steer straight ahead and stop when the rear bumper of the vehicle is even with the center marker and generally parallel with the course.

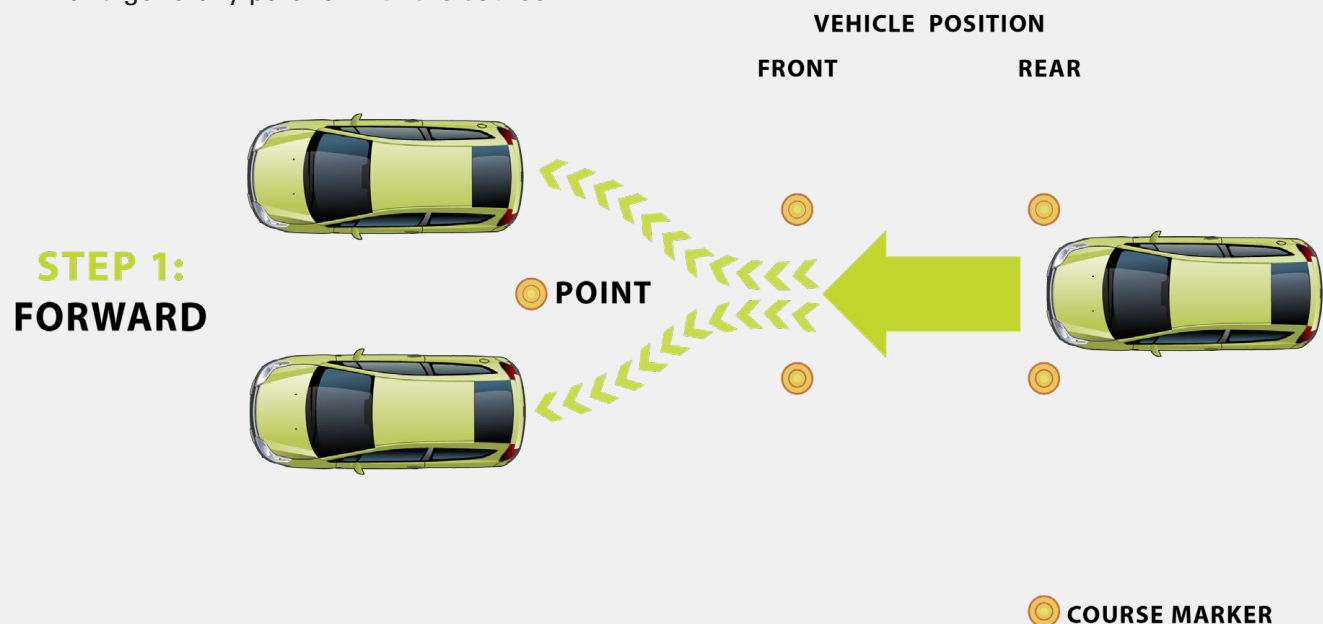

SECTION 11: Taking the Driving Test

■ MANEUVERABILITY TEST – STEP TWO:

- From the stopped position at the end of Step One, move in reverse past the center marker. Straighten the vehicle and continue back through the course, coming to a stop with the front bumper even with the two rear markers and generally parallel with the course.
- Remove the vehicle from the test course area without running over markers or performing any other disqualifying actions.

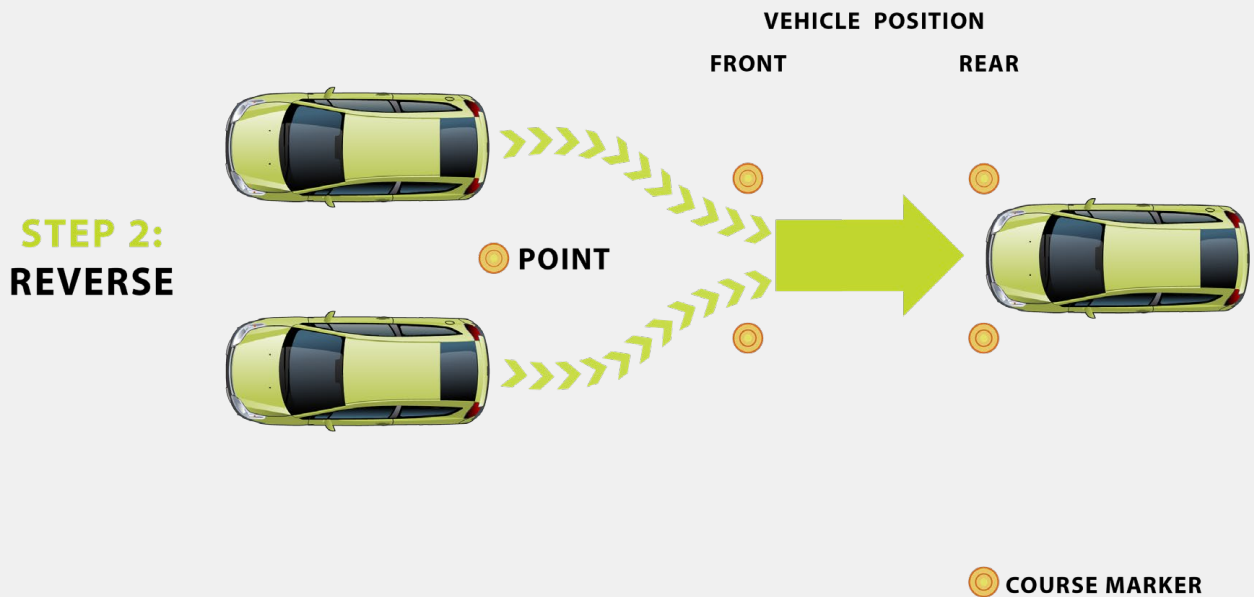

On-Road Skills Test

A Driver Examiner evaluates driving skills while riding as a front-seat passenger. The driver examiner provides travel instructions to the driver.

During the evaluation, these actions are performed and assessed:

- Stop and start the vehicle
- Use vehicle turn signals
- Maintain a safe following distance
- Turn around and back up
- Drive in the correct lane
- Perform turns

Test Failure

Under Age 18 – Applicants must wait seven days before retesting.

Age 18 and Older – See the *Abbreviated Adult Driver Training Course* information on the next page. An applicant age 18 or older, who has never had a Driver License, and fails the maneuverability or road skills portion of the driving test, is required to take an *Abbreviated Adult Driver Training Course* before attempting the driving test for a second time. If the applicant has had an approved driver education course within one year prior to testing, they will not be required to take the *Abbreviated Adult Driver Training Course*. Proof of the approved driver education shall be presented before testing a second time.

SECTION 11: Taking the Driving Test

ABBREVIATED ADULT DRIVER TRAINING COURSE - OAC 4501-8

Individuals over 18 years of age who have failed the driving test the first time must take the *Abbreviated Adult Driver Training Course*, unless they have taken an approved driver education course within one year of the test. For *Abbreviated Adult Driver Training Course* providers, visit [Find a Driving School](https://services.dps.ohio.gov/DETS/public/schools) (<https://services.dps.ohio.gov/DETS/public/schools>).

Proof of the approved driver education shall be presented before testing a second time. There are four options available to take the required *Abbreviated Adult Driver Training Course*:

- A 4-hour in-person class followed by 4 hours of behind-the-wheel instruction (provided by a licensed abbreviated adult driver training school).
- A 4-hour state-approved online course followed by 4 hours of behind-the-wheel instruction (provided by a licensed abbreviated adult driver training school).
- A 4-hour in-person class followed by 24 hours of driving with a licensed driver age 21 or older.
- A 4-hour state-approved online course followed by 24 hours of driving with a licensed driver age 21 or older.
 - Applicants who choose the option for 24 hours of driving with a licensed driver age 21 or older, cannot complete more than four hours of driving in one day.
 - In addition, applicants who choose this option are required to complete the [Twenty-Four Hour Affidavit](#) (form BMV 5789).

Before the second attempt at the driving test, the applicant must:

- Provide an *Abbreviated Adult Driver Training Course* Certificate of Completion.
- If applicable, provide a completed, notarized [Twenty-Four Hour Affidavit](#) (form BMV 5789).

SECTION 12: Purchase Your Driver License

PURCHASING YOUR DRIVER LICENSE

You Passed! After passing *both* the on-road skills and the maneuverability skills tests, visit a [Deputy Registrar License Agency](#) to purchase your Driver License.

- Bring these documents with you to the Deputy Registrar agency:
 - Temporary Instruction Permit Identification Card (TIPIC)
 - Proof of identity documents (see [Acceptable Documents List](#))
 - If applicable, notarized [Twenty-Four Hour Affidavit](#) (form BMV 5789) for those age 18 years and older. (Notaries are available at the Deputy Registrar agency.)
 - If the applicant is under age 18,
 - ◆ Notarized [Fifty-Hour Affidavit](#) (form BMV 5791),
 - ◆ The applicant’s parent or guardian must:
 - ▶ Present identification (e.g., Driver License or ID card), and
 - ▶ Co-sign the Driver License application.
- [Get In Line Online](#) before visiting the [Deputy Registrar License Agency](#).

IN SECTION 12:

- PURCHASING YOUR DRIVER LICENSE
- RENEWING YOUR DRIVER LICENSE
- DRIVER LICENSE CLASSES

Co-signer Responsibility

The parent or legal guardian who co-signs a minor’s application for a license is jointly, and severally, liable with the minor for any damages caused by negligence or willful misconduct while operating a motor vehicle until the minor’s 18th birthday.

If the minor is involved in a collision, co-signer liability can be eliminated by filing proof of financial responsibility on behalf of the minor with the Bureau of Motor Vehicles (see Section Six – Financial Responsibility).

A cosigner can cancel authorization for a minor at any time by mailing the minor’s Driver License or TIPIC or a notarized letter requesting the cancelation to this address:

OHIO BUREAU OF MOTOR VEHICLES
ATTN: LICENSE CONTROL
P.O. BOX 16521
COLUMBUS, OHIO 43216

The license or TIPIC will be canceled, and the cosigner will be relieved from the liability imposed by ORC 4507.07(B).

SECTION 12: Purchase Your Driver License

Driver License: Compliant vs. Standard

Ohioans have the option to choose between a *Compliant* Driver License and a *Standard* Driver License card. Choose the type of card that works best for you:

COMPLIANT CARD



Meets national travel security requirements. A federally-compliant form of identification will be required to fly commercially or to access federal facilities or military bases.

Obtaining a Compliant card **requires more identity documents** than the Standard card. You must provide documents to prove:

- Full legal name
- Date of birth
- Social Security number
- Ohio street address — two documents
- Citizenship or legal presence in the United States

STANDARD CARD

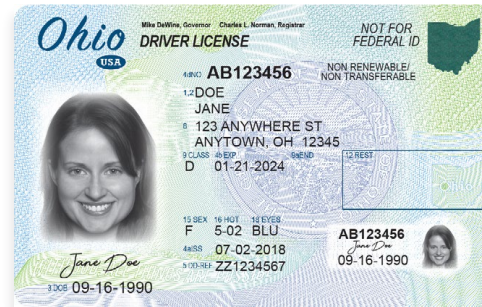

Does not meet national travel security requirements. A Standard Card will need to be used in conjunction with a passport or other acceptable documents approved by the Transportation Security Administration (TSA) in order to fly commercially or to access a federal facility or military base. Please see www.tsa.gov/travel/security-screening/identification for more information.

The Standard card does not require additional identity documents, **unless** the Driver License or ID card is being issued for the first time.

You will receive your new Driver License or ID card by mail.

Proof of Identity – Acceptable Documents List

Applicants for a TIPIC, any type of Driver License, or state ID card must first provide acceptable documentation for proof of identity that includes the following five elements:

- Full Legal Name
- Date of Birth
- Social Security number
- Ohio Street Address (Compliant card requires two documents proving address)
- Citizenship or Legal Presence in the United States

Visit the *BMV* website to view the *Compliant and Standard Acceptable Documents Lists*.

SECTION 12: Purchase Your Driver License

RENEWING YOUR DRIVER LICENSE

It is your responsibility to know when your license expires. Ohio offers online Driver License renewal through [BMV Online Services](#) to qualified applicants. All applicants are eligible to renew their Driver License in person at any [Deputy Registrar License Agency](#).

If you are under age 21, your Ohio Driver License expires on your 21st birthday.

You can renew your license up to 30 days before your 21st birthday. Qualified applicants who are age 21 or older but not yet age 65, have the option to purchase an 8-year license, otherwise, a 4-year license is issued.

There is **no grace period** for renewing your license. If you continue to drive after your license has expired, you risk a traffic citation.

DRIVER LICENSE CLASSES

Class D Operator's License

A Class D operator's license allows an individual, including a probationary driver under the age of 18, to operate a motor vehicle that does not require a Commercial Driver License (CDL) or an additional endorsement.

New drivers **under age 18** have these restrictions:

During the first 12 months of holding a Driver License:

- The driver may not operate a vehicle from **midnight to 6 a.m.**, unless:
 - Accompanied by a parent or guardian,
 - Driving to or from work, with documentation from the employer ([Form BMV 2825](#)),
 - Driving to or from an official school-sponsored event or a religious event, with appropriate documentation from the event official ([Form BMV 2826](#)).
- The driver and all passengers must wear safety belts. The number of occupants cannot exceed the number of safety belts originally installed.
- The driver may not use **any** devices, including phones, while operating a vehicle.
- A conviction of a traffic offense within the first months of having a license may result in a parent or legal guardian required to accompany the driver for six months, or until the driver reaches age 17.
- The driver may not operate a vehicle with more than one non-family member as a passenger, unless accompanied by a parent or guardian.

After the first 12 months of holding a Driver License:

- The driver may not operate a vehicle from **1 a.m. to 5 a.m.**, unless:
 - Accompanied by a parent or guardian,
 - Driving to or from work, with documentation from the employer ([Form BMV 2825](#)),
 - Driving to or from an official school-sponsored event or a religious event, with appropriate documentation from the event official ([Form BMV 2826](#)).
- The driver and all passengers must wear safety belts. The number of occupants cannot exceed the number of safety belts originally installed.
- The driver may not use **any** devices, including phones, while operating a vehicle.
- Multiple traffic convictions before the driver reaches age 18 may result in a 90-day license suspension.
- For alcohol-related convictions, the Driver License will be suspended for at least six months according to ORC 4511.19.

SECTION 12: Purchase Your Driver License

Commercial Driver License (CDL)

A CDL is required for operators of vehicles described in the classes below, unless the operator qualifies for an exemption.

Class A – Any combination of vehicles with a combined gross vehicle weight rating of 26,001 pounds or more, if the gross vehicle weight rating of the vehicle or vehicles being towed is in excess of 10,000 pounds.

Class B – Any single vehicle with a gross vehicle weight rating of 26,001 pounds or more or any such vehicle towing a vehicle having a gross vehicle weight rating not in excess of 10,000 pounds.

Class C – Any single vehicle or combination of vehicles not considered Class A or Class B and any one or more of the following:

- Designed to transport 16 or more passengers, including the driver.
- Transporting hazardous materials in an amount requiring placarding.
- Any school bus with a gross vehicle weight rating of less than 26,001 pounds and designed to transport fewer than 16 passengers, including the driver.

For more information on a Commercial Driver License, please see the [Ohio Commercial Driver License Manual](#).

Motorcycle, Motor Scooter, or Moped License or Endorsement

Mopeds – Individuals age 14 or older can apply for a moped license. A moped license is not needed if a Driver License has already been issued.

- Applicants must meet vision standards and pass the knowledge and skills tests to obtain a moped license.
- The moped skills test uses the first two parts of the two-wheel motorcycle skills test (1 - Cone Wave, Normal Stop and 2 - Turning from a Stop, U-turn). Refer to the [Motorcycle Operator Manual](#) for testing information and diagrams.
- Probationary moped license holders ages 14-15 are limited to daylight driving only.

A **moped** or **motorized bicycle** requires a **moped** license or a **Class D** license to operate, and is identified by these characteristics:

- Two tandem wheels, or one wheel in the front and two wheels in the rear
- Capable of being pedaled
- Equipped with a helper motor
 - not more than 50 cc
 - produces no more than one brake horsepower
 - capable of propelling the vehicle no greater than 20 mph on a level surface

SECTION 12: Purchase Your Driver License

Motorcycles and Motor Scooters — Any person operating a motorcycle (to include 2-wheeled, 3-wheeled, and cab-enclosed cycles) or motor scooter on public roadways in Ohio must hold a valid motorcycle/scooter license or endorsement. A rider may apply for a motorcycle-only license or add a motorcycle endorsement to a valid Ohio Driver License.

- A two-wheeled motorcycle endorsement or license holder may operate a two- or three-wheeled motorcycle and a scooter.
- A three-wheeled motorcycle endorsement or license holder is restricted to the operation of a three-wheeled motorcycle.
- A motor scooter endorsement or license holder is restricted to the operation of a motor scooter.

A **motor scooter** or **motor-driven scooter** requires a **motor scooter** or **motorcycle license or endorsement** to operate, and has these characteristics:

- Designed to travel on not more than three wheels in contact with the ground
- A seat for the driver and floor pad for the driver's feet
- Equipped with a motor between 50 cc and 100 cc that:
 - produces no more than five brake horsepower
 - is capable of propelling the vehicle at a speed greater than 20 mph on a level surface

A **motorcycle** requires a **motorcycle license or endorsement** to operate, and has these characteristics:

- Motor vehicle with motive power
- A seat or saddle for the use of the operator
- Designed to travel on not more than three wheels in contact with the ground
- No occupant compartment top or an occupant compartment top that can be installed or removed by the user

Motorcycle Ohio Program — The Ohio Department of Public Safety's Motorcycle Ohio program offers motorcycle safety and education courses at locations across the state. The Motorcycle Ohio program is required for individuals under age 18 before they can apply for a motorcycle operator's endorsement and/or license. In addition, individuals under age 18 still must meet Graduated Driver License requirements before receiving a motorcycle endorsement.

For more information on operating a motorcycle in Ohio visit and view the [Motorcycle Operator Manual](#).

SECTION 13: What Else Should I Know?

NEW OHIO RESIDENTS - WELCOME TO OHIO!

In Ohio, once you are employed, sign a lease, buy a home, or enroll children in school, you are a resident.

- Within 30 days of establishing residency, Ohio drivers must have an Ohio-issued Driver License.
- If you own a vehicle, it must have an Ohio-issued certificate of title and registration. Upon registering a vehicle, Ohio-issued license plates and a registration sticker are provided.

For detailed information, visit the [New Ohio Residents](#) page of the BMV website.

IN SECTION 13:

- NEW OHIO RESIDENTS
- SAVE OUR SIGHT FUND
- ORGAN DONOR REGISTRY/
SECOND CHANCE TRUST FUND
- VOTER REGISTRATION
- ID R KIDS
- NEXT OF KIN – EMERGENCY
CONTACT INFORMATION
- LIVING WILL DESIGNATION
- ARMED FORCES DESIGNATION

SAVE OUR SIGHT FUND

When Ohioans apply for or renew their vehicle registration, they are asked if they want to contribute \$1 to the *Save Our Sight* fund.

The purpose of the [Save Our Sight Program](#) is to ensure that children in Ohio have good vision and healthy eyes. This is accomplished through an established grant process. Recipients of the grant provide vision services in all counties of the state.

ORGAN DONOR REGISTRY AND THE SECOND CHANCE TRUST FUND

Ohio law allows TIPIC, Driver License, ID card, and vehicle registration applicants to voluntarily register as an organ, eye, and tissue donors in the Ohio Donor Registry. At the time of issuance, Ohioans are asked if they want to be a registered organ, eye, and tissue donor. When an Ohio credential is issued, the term "ORGAN DONOR" is printed on the card. You also may enroll online at the [Donate Life Ohio](#) website or through [BMV Online Services](#).

A voluntary donation to Ohio's Second Chance Trust Fund supports education of organ, eye, and tissue donation.

VOTER REGISTRATION

All Driver License and ID card applicants who qualify are asked if they would like to register to vote or change their voter status. Voter status can be changed at any [Deputy Registrar License Agency](#) by filling out a Voter Registration/Change of Address Form. The Deputy Registrar will send completed voter forms to the County Board of Elections.

ID R KIDS

Ohio photo ID cards for children assist authorities in the event that a child becomes lost or is reported missing. An Ohio ID card is used for identification purposes only, and cannot be used for anything else, including driving privileges.

You may apply for an Ohio ID card for your child at any [Deputy Registrar License Agency](#) and provide identity documents from the [Acceptable Documents List](#). Visit the BMV website for more information about the [ID R Kids campaign](#).

SECTION 13: What Else Should I Know?

NEXT OF KIN – EMERGENCY CONTACT INFORMATION

Through the *Next of Kin Emergency Contact Information* program, Ohioans can identify up to two emergency contacts for law enforcement to notify when an accident or emergency leaves the person unable to communicate with law enforcement or emergency medical responders. Parents of children who have an Ohio ID card may add contact information to their child's record for use in the event the child becomes lost or is reported missing.

Add emergency contact information to your driver record or identification card record:

- Online: [BMV Online Services](#)
- In Person: At any [Deputy Registrar License Agency](#)
- By Mail: BMV Verification Services
Document Management
P.O. Box 16520
Columbus, OH 43216-6520



LIVING WILL DESIGNATION

Ohio Driver License and ID card applicants are asked if they want their Driver License or ID card to indicate that they have executed a valid power of attorney for health care or a declaration for the use of life-sustaining equipment. The indication will display on the back of the Driver License or ID card.

ARMED FORCES DESIGNATION

Any veteran, active duty, or reservist of the Armed Forces of the United States may have the 'ARMED FORCES' designation display on the Ohio Driver License or ID card.

Applicants may visit any [Deputy Registrar License Agency](#) and present their Ohio Driver License or ID card and one of the following:

- Active or Retired Military Identification Card
- Veteran Identification Card
- Active Duty Report – Form DD 220
- Certificate of Release or Discharge from Active Duty – Form DD 214

